

4 & 8 CHERRY STREET, WARRAWEE, NSW 2074

LANDSCAPE DOCUMENTATION SET FOR DA

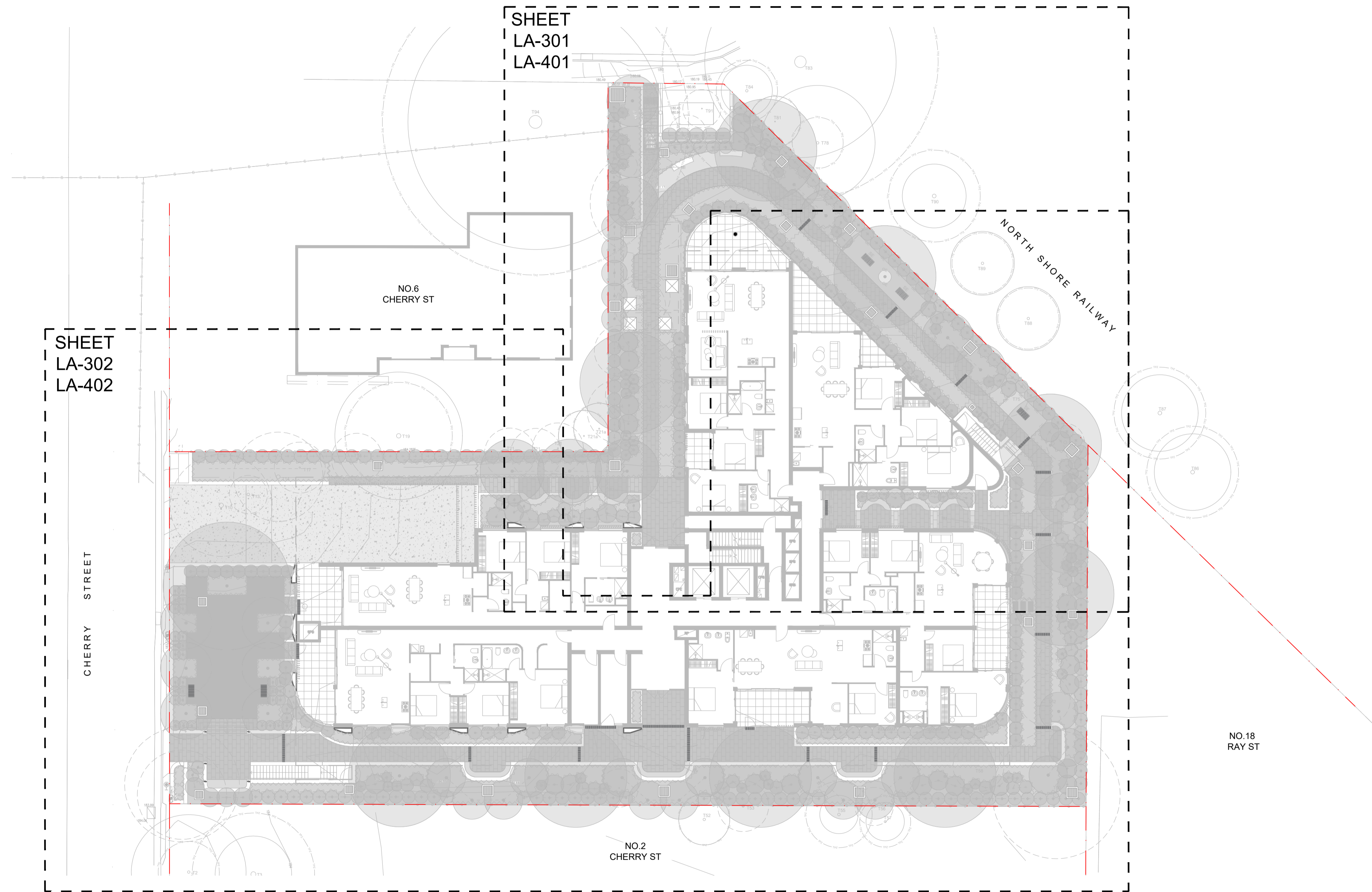

DRAWING LIST

LA-000	COVER SHEET	LA-501	LANDSCAPE PLAN - LEVEL 1
LA-001	LEGEND, GENERAL NOTES & PLANTING SCHEDULE	LA-502	LANDSCAPE PLAN - LEVEL 2-3
LA-200	EXISTING TREE PLAN	LA-503	LANDSCAPE PLAN - LEVEL 4
LA-201	TREE CANOPY COVERAGE CALCULATION PLAN	LA-504	LANDSCAPE PLAN - LEVEL 5-7
LA-202	LANDSCAPE AREA CALCULATION PLAN	LA-505	LANDSCAPE PLAN - LEVEL 8
LA-301	GENERAL ARRANGEMENT PLAN - GROUND FLOOR - SHEET 1	LA-600	TYPICAL DETAILS
LA-302	GENERAL ARRANGEMENT PLAN - GROUND FLOOR - SHEET 2	LA-700	SPECIFICATION NOTES
LA-401	PLANTING PLAN - GROUND FLOOR - SHEET 1		
LA-402	PLANTING PLAN - GROUND FLOOR - SHEET 2		

NOTE

- Copyright of Studio IZ Pty Ltd.
Figured dimensions shall be taken in preference to scaling.
The contractor shall check all dimensions on site before commencing work.
- Do not scale drawings, figured dimensions have preference over scaled dimensions. The contractor shall check all dimensions on site before commencing work.
 - Any discrepancies must be reported immediately to the superintendent and project landscape architect for clarification and approval.
 - All existing trees shown as retained to be protected as per arborist report and landscape specification.
 - Refer to architect's drawings for final internal footprint, FFL of the proposed building.
 - Refer to stormwater engineer's drawings for final location of OSD tanks, rainwater tanks, grate drain and pits, proposed crossfall and driveway levels.
 - Locate and protect all underground services prior to any excavation.
 - The drawing has been prepared by qualified landscape architect at Studio IZ Pty Ltd Kate Gong AILA #12247

REV	DATE	DESCRIPTION
B	11/07/2025	Issued for DA
A	10/07/2025	Issued for DA

PRELIMINARY
NOT FOR TENDER OR CONSTRUCTION

PROJECT:
**RESIDENTIAL FLAT BUILDING
4 & 8 CHERRY ST, WARRAWEE
NSW 2074**

ARCHITECT:
GILES TRIBE

PROJECT CONTACT

STUDIO IZ

STUDIO IZ PTY LTD ABN: 20 611 333 521
TEL: +61 02 8004 6946 EMAIL: info@studioiz.com.au
Suite 505, Level 5, Tower B, Citadel Towers, 799 Pacific Hwy,
Chatswood NSW 2067

APPROVED	DRAWN
KG	LZ
DATE CREATED	PROJECT NO.
MAY 2025	LA250508

DRAWING TITLE
Cover Sheet

SCALE	NORTH POINT
A1 1:200	

DRAWING NO.	ISSUE
LA-000	B

LEGEND

GENERAL

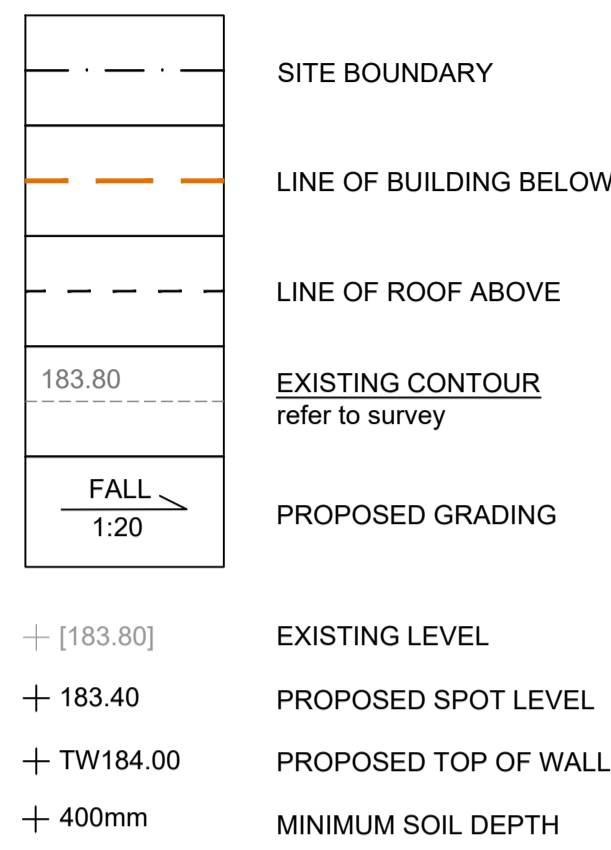

SERVICES (by others)

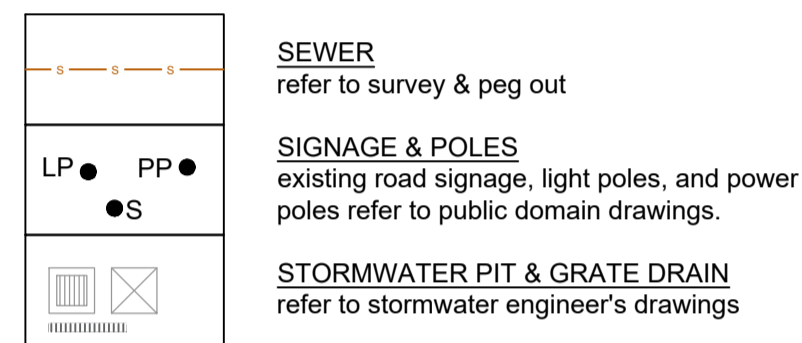

FENCES & BARRIERS

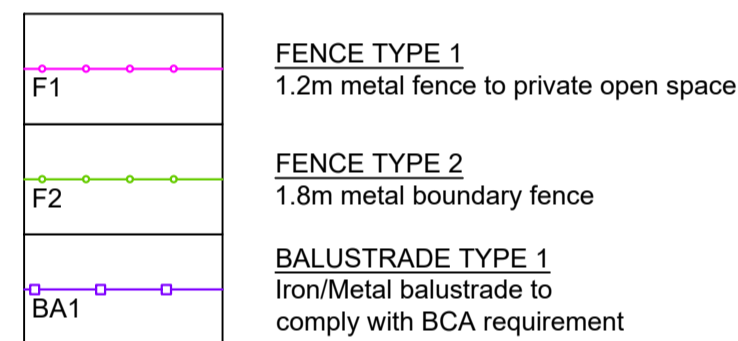

SOFTWORKS

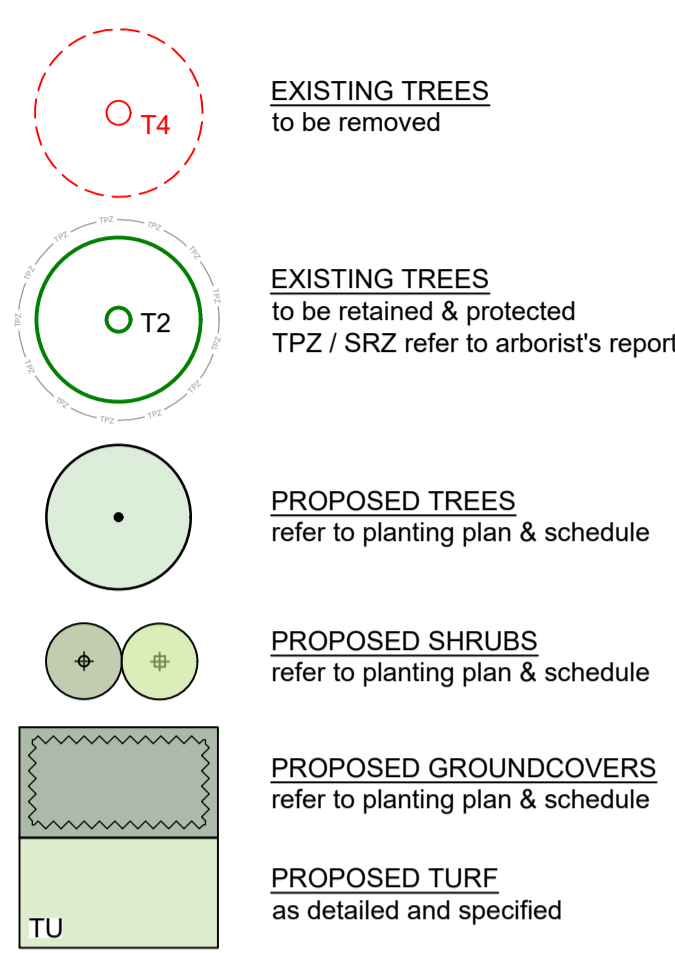

WALLING & EDGING

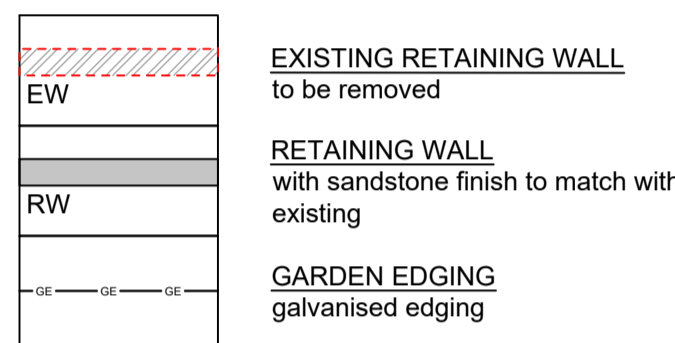

SURFACE & FINISHES

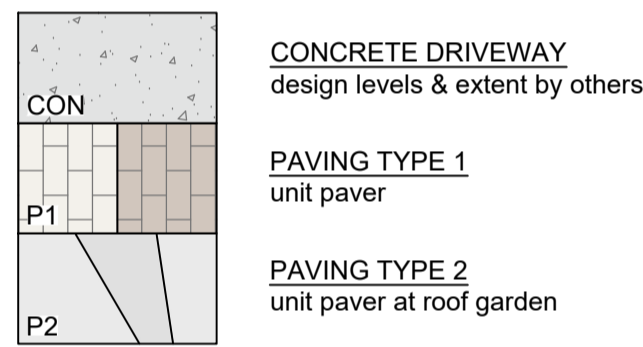

FURNITURES & PROPRIETARY ITEMS

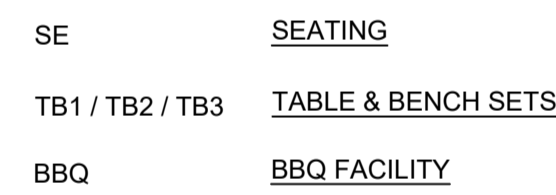

GENERAL NOTES

- REFER TO ARCHITECT'S DRAWINGS FOR ALL INTERNAL BUILDING LAYOUT & LEVELS.
- REFER TO ARCHITECT'S DRAWING FOR EXTERNAL DECKING, BALUSTRADES, AND LIGHTING DETAILS.
- REFER TO CIVIL ENGINEER'S DRAWINGS FOR ALL MAJOR RETAINING WALLS, SEWER LINES, MANHOLES, DRAINAGE PITS, KERBS & GUTTER, AND VEHICULAR CROSSOVERS.
- REFER TO CIVIL ENGINEER'S DRAWINGS FOR ALL PROPOSED FOOTPATHS IN THE ROAD RESERVE ALIGNMENT AND LEVELS.
- REFER TO CIVIL ENGINEER'S DRAWINGS FOR ALL PAVEMENT JOINTS, PAVEMENT SUBSTRATE DETAILS.
- REFER TO CIVIL ENGINEER'S DRAWINGS FOR ALL SUBSOIL DRAIN DESIGN, LOCATION, AND CONNECTION.
- THIS DOCUMENTATION SET SHALL BE READ IN CONJUNCTION WITH ARCHITECTS', CIVIL, STORMWATER, AND STRUCTURAL ENGINEER'S DRAWINGS.
- LOCATE AND PROTECT ALL UNDERGROUND SERVICES PRIOR TO ANY EXCAVATION. PROPOSED TREES TO BE LOCATED MINIMUM 6M FROM ANY EXISTING SEWER LINES. ALL UNDERGROUND SERVICES TO BE LOCATED AND PROTECTED PRIOR TO ANY EXCAVATION AND INSTALLATION OF TREES.
- ANY DISCREPANCIES MUST BE REPORTED IMMEDIATELY TO THE SUPERINTENDENT FOR APPROVAL PRIOR TO COMMENCEMENT OF WORKS.
- DO NOT SCALE DRAWINGS, FIGURED DIMENSIONS HAVE PREFERENCE OVER SCALED DIMENSIONS.
- CONTRACTOR TO CHECK EXISTING LEVELS ALONG SITE BOUNDARY TO CONFIRM EXTENT AND HEIGHT OF PROPOSED RETAINING WALLS. OBTAIN APPROVAL FROM SUPERINTENDENT AND PROJECT LANDSCAPE ARCHITECT PRIOR TO COMMENCEMENT OF CONSTRUCTION.
- THIS DRAWING SET IS TO BE PRINTED IN COLOUR.
- HANDRAILS, SAFETY BALUSTRADES, AND TSSIS (WHERE NEEDED) TO BE INSTALLED WHERE REQUIRED FOR ALL EXTERNAL RAMPS, STAIRS, ETC TO COMPLY WITH BCA AND AS 1428.1-2009.
- QUALIFIED IRRIGATION CONSULTANT TO PROVIDE DETAILED IRRIGATION DESIGN AND DOCUMENTATION FOR APPROVAL. IRRIGATION TO BE PROVIDED TO ALL PROPOSED GARDEN BED, AND TURF AREAS. DIMENSIONS ARE IN MILLIMETERS LEVELS SHOWN ARE IN METERS DO NOT SCALE ANY DRAWINGS.
- REFER TO ARBORICULTURAL IMPACT ASSESSMENT REPORT BY EARTHSCAPE HORTICULTURAL SERVICES FOR DETAILS OF TREES TO BE RETAINED AND REMOVED.
- REFER TO SURVEY PLANS BY TOTAL SURVEYING SOLUTIONS. NOT ALL SURVEY INFORMATION HAS BEEN SHOWN FOR CLARITY OF DRAWING. SOME DISCREPANCIES MAY OCCUR.

IRRIGATION

- TREES AND PLANTING BEDS IN FEATURE LANDSCAPE AREAS ARE TO BE IRRIGATED BY AN AUTOMATICALLY CONTROLLED DRIP IRRIGATION SYSTEM, OR APPROVED SIMILAR THE IRRIGATION SYSTEM IS TO BE ADJUSTED TO SUIT THE FOLLOWING:
- THE WATER REQUIREMENTS OF PLANT TYPES.
 - THE INFILTRATION RATE OF THE SOIL AS WELL AS SEASONS, EXPOSURE, TOPOGRAPHY AND ANY LOCAL AUTHORITY RESTRICTIONS.
 - ADJUSTMENT OR SHUT DOWN DURING AND AFTER PERIODS OF PROLONGED HEAVY RAIN

PLANTING ESTABLISHMENT AND MAINTENANCE PERIOD

- THE GENERAL APPEARANCE AND PRESENTATION OF THE LANDSCAPE AND THE QUALITY OF PLANT MATERIAL AT THE DATE OF PRACTICAL COMPLETION IS TO BE MAINTAINED FOR THE PLANTING ESTABLISHMENT PERIOD. LANDSCAPE MAINTENANCE IS TO BE UNDERTAKEN FOR A PERIOD OF 52 WEEKS FROM THE DATE OF PRACTICAL COMPLETION DURING WHICH TIME THE CONTRACT AREAS ARE TO BE MAINTAINED AND ANY DEFECTS, WHICH BECOME APPARENT, ARE TO BE RECTIFIED. WORK IS TO INCLUDE BUT SHALL NOT BE LIMITED TO:
- WEEDING: WEEDS ARE TO BE REMOVED FROM LAWN, GARDEN BED AREAS AND PAVEMENT BY HAND OR ENVIRONMENTALLY ACCEPTABLE CHEMICAL APPLICATION.
 - FERTILISING: APPROVED FERTILISER IS TO BE APPLIED IN ACCORDANCE WITH PLANT TYPE AND SEASONAL GROWTH REQUIREMENTS.
 - PRUNING: PRUNING WORKS ARE TO BE CARRIED OUT TO ENHANCE PLANT VIGOUR, MAINTAIN DENSE FOLIAGE AND REMOVE SAFETY HAZARDS OR DEAD AND DAMAGED MATERIAL. MAJOR TREE PRUNING OR LOPPING IS TO BE CARRIED OUT BY A SUITABLY QUALIFIED TREE SURGEON/ARBORIST.
 - STAKES AND TIES: TREE STAKES AND TIES ARE TO BE ADJUSTED AND REPLACED AS REQUIRED AND REMOVED WHEN THE PLANT HAS ACHIEVED A STABLE CONDITION.
 - INSECT AND DISEASE CONTROL: PESTS AND DISEASES THAT MAY AFFECT THE PLANTS ARE TO BE CONTROLLED BY NATURAL OR APPROVED CHEMICAL METHOD.
 - MOWING: AS REQUIRED DEPENDING ON SEASONAL CONDITIONS AND TURF HEIGHT.
 - PLANT REPLACEMENT: FAILED, DEAD OR DAMAGED PLANTS ARE TO BE REPLACED WITH PLANTS OF THE SAME SPECIES AND SIZE.
 - WASTE REMOVAL: NO WASTE IS TO BE LEFT ON SITE. WASTE IS TO BE DISPOSED AT A DESIGNATED WASTE REMOVAL SITE.
 - EXISTING PLANTING AND GRASS: EXISTING GRASS AND PLANTING WITHIN THE LANDSCAPE CONTRACT AREA IS TO BE MAINTAINED IN THE SAME WAY AS NEW GRASS OR PLANTING.
 - HARDWORKS: LEAVES, MULCH AND ORGANIC DEBRIS ARE TO BE REMOVED FROM PAVEMENT AND DRAINS. ANY DEFECTIVE PAVEMENTS ARE TO BE MADE GOOD.
 - IRRIGATION: ALL COMPONENTS ARE TO BE CHECKED FOR PROPER OPERATION. DAMAGED COMPONENTS ARE TO BE REPAIRED OR REPLACED WITH PARTS FROM THE SAME MANUFACTURER. DIRT OR FOREIGN MATTER ARE TO BE FLUSHED FROM THE SYSTEM AND ANY BLOCKAGES CLEARED

PLANTING SCHEDULE

ID	BOTANICAL NAME	COMMON NAME	POT SIZE	MATURE HEIGHT	SPREAD	PLANTING DENSITY	NATIVE	QTY
Ground Floor Planting								
Trees								
Ac-pe	<i>Acer palmatum</i>	Japanese Maple	75lt	4m	4m	As Shown		3
An-co	<i>Angophora costata</i> (BGHF)	Sydney Red Gum	75lt	15-25m	6-12m	As Shown	Y	3
An-fl	<i>Angophora floribunda</i> (BGHF)	Rough Barked Apple	75lt	20m	8m	As Shown	Y	2
Ce-fo	<i>Cercis canadensis</i> 'Forest Pansy'	Redbud Forest Pansy	75lt	5m	5m	As Shown	Y	7
El-re	<i>Elaeocarpus reticulatus</i> (BGHF)	Blueberry Ash	75lt	9m	4m	As Shown	Y	6
Gi-bi	<i>Ginkgo biloba</i>	Maidenhair Tree	75lt	10-25m	10m	As Shown		3
Ja-mi	<i>Jacaranda mimosifolia</i>	Jacaranda	75lt	10-15m	10-15m	As Shown		1
La-na	<i>Lagerstroemia 'Natchez'</i>	Crepe Myrtle	75lt	6m	4m	As Shown	Y	6
La-tu	<i>Lagerstroemia 'Tuscarora'</i>	Crepe Myrtle	75lt	8m	4m	As Shown		8
Ll-tu	<i>Liliodendron tulipifera</i>	Tulip Tree	75lt	12-18m	5-7m	As Shown		4
Pl-bl	<i>Prunus x birtiana</i>	Purple Leaf Plum	75lt	5m	3m	As Shown		4
Shrubs								
Al-ze	<i>Alpinia zerumbet</i>	shellplant	300mm	1.2-2.4m	0.9-1.2m	1.5m centres		3
Az-sp	<i>Azalea spp.</i>	Azalea Assorted	300mm	1m	2m	1m centres		2
Bu-se	<i>Buxus sempervirens</i>	Common Boxwood	300mm	prune to suit	0.9m	0.25m centres		33
Ca-ja	<i>Camellia japonica</i>	Camellia	300mm	prune to 2-3m	2m	1m centres		12
Ca-re	<i>Callistemon viminalis</i> 'Red Alert'	Red Alert Callistemon	300mm	2-2.4m	1.5-2m	1m centres	Y	30
Ca-sa	<i>Camellia sasanqua</i>	Camellia	300mm	3m	2m	1.25m centres		5
Ca-pe	<i>Daphne odora</i> 'bicolor' 'Fortune Princess'	Winter Daphne	300mm	1.2m	0.6-1m	0.8m centres		11
Es-pe	<i>Escallonia 'Peach Blossom'</i>	Peach Blossom Escallonia	300mm	1.5-2.5m	1.5-2.5m	1.5m centres		14
Eu-ch	<i>Euphorbia characias ssp. wulfenii</i>	Spurge	300mm	0.9-1.2m	0.9-1.2m	1m centres		6
Fi-el	<i>Ficus elastica</i>	Rubber Plant	300mm	1.2m	0.6m	As shown		1
Ga-ma	<i>Gardenia augusta</i> 'Magnifica'	Gardenia Magnifica	300mm	2m	1.5m	1.25m centres		7
Gr-cr	<i>Grevillea rosmannifolia</i> 'Crimson Villea'	Crimson Villea Grevillea	300mm	0.8m	0.8m	1m centres	Y	6
Hy-ma	<i>Hydrangea macrophylla</i>	Hydrangeas	300mm	1m	1m	0.7m centres		9
In-au	<i>Indigofera australis</i> (BGHF)	Australian Indigo	300mm	2m	2m	1.5m centres	Y	10
Ku-am	<i>Kunzea ambigua</i> (BGHF)	Tick Bush	300mm	2.5m	2.5m	1.5m centres	Y	9
Me-sp	<i>Metelaea amillaris</i> 'Space Saver'	Space Saver Metaleuca	300mm	2.4m	1.1-1.5m	1m centres	Y	12
Mi-f	<i>Michelia figo</i>	Port Wine Magnolia	300mm	2m	2m	1m centres		2
Om-po	<i>Omanthus populifolius</i> (BGHF)	Bleeding Heart	300mm	pruned to 2m	pruned to 2m	1.5m centres	Y	10
Oz-di	<i>Ozothamnus diosmifolius</i> (BGHF)	Rice Flower	300mm	1.5-2m	1.1-2m	0.5m centres	Y	23
Ph-li	<i>Philodendron Little Phil'</i>	Little Phil	300mm	0.35m	0.35m	0.3m centres		1
Ph-re	<i>Photinia fraseri</i> 'Red Fence'	Red Fence Photinia	300mm	1.5m	1m	1m centres	Y	76
Pl-ar	<i>Plectranthus argentatus</i>	Silver Crest	300mm	0.6-0.9m	0.6-0.9m	0.8m centres	Y	2
Pl-mo	<i>Plectranthus 'Mona Lavender'</i>	Mona Lavender	300mm	0.3-0.6m	0.3-0.6m	0.5m centres		13
Rh-as	<i>Rhododendron sp.</i>	Assorted Colours	300mm	3m	2m	1.5m centres		4
Rh-co	<i>Rhaphiolepis indica</i> 'Cosmic Pink'	Indian Hawthorn	300mm	0.5-0.8m	0.5-0.8m	0.5m centres		19
Rh-or	<i>Rhaphiolepis indica</i> 'Oriental Pearl'	Indian Hawthorn	300mm	0.6-1m	0.6-1m	0.6m centres		15
Sa-ro	<i>Santolina rosmarinifolia</i>	Green Lavender Cotton	300mm	0.6m	0.6m	0.4m centres		6
Sa-wh	<i>Salvia leucantha</i> 'Velour White'	Velour White Salvia	300mm	1m	1m	1m centres		3
St-re	<i>Streitzia reginae</i>	Bird of paradise	300mm	1.2m	1.2m	0.6m centres		3
Sy-re	<i>Syzygium australe</i> 'Resilience'	Lilly Pilly	300mm	4-5m	2-3m	1m centres	Y	70
Te-fr	<i>Teucrium fruticans</i>	Tree Gemandar	300mm	0.75-1.2m	1.1-1.5m	0.6m centres		2
Vi-de	<i>Viburnum odoratissimum</i> 'Dense Fence'	Dense Fence	300mm	2.5m	2m	1m centres		23
Vi-tr	<i>Viburnum tricus</i>	Launastinus	300mm	2m	2m	1m centres		43
We-au	<i>Westringia fruticosa</i> 'Aussie Box'	Westringia Aussie Box	300mm	0.7-0.95m	0.7-0.95m	0.6m centres	Y	9
Za-za	<i>Zamioculcas zamiifolia</i>	ZZ Plant	300mm	0.6m	1m	1m centres		4
Groundcovers & Grasses								
Ag-bl	<i>Agave Blue Glow'</i>	Agave Blue Glow	140mm	0.5-1m	0.5-1m	4/m2		2
Ag-db	<i>Agapanthus orientalis</i> 'Dwarf Blue'	Agapanthus Dwarf Blue	140mm	0.4m	0.4m	6/m2		12
An-ye	<i>Anigozanthos 'Yellow Gem'</i>	Yellow Flower Kangaroo Paw	140mm	1-2m	1m	1/m2	Y	3
Ca-te	<i>Carex testacea</i>	New Zealand Hair Sedge	140mm	0.3-0.6m	0.3-0.6m	4/m2		46
Ce-pu	<i>Cenchrus purpurascens</i> 'Purple Lea'	Purple Lea Cenchrus	140mm	0.5-0.9m	0.5-0.9m	6/m2		9
Ch-au	<i>Chryscephalum 'Aussie Reflection'</i>	Aussie Reflection Chryscephalum	140mm	0.35m	0.5m	6/m2	Y	19
Cl-mi	<i>Clivia miniata</i>	Kaffir Lily	140mm	0.5m	0.5m	6/m2		113
Cr-bl	<i>Crassula 'Blue Bird'</i>	Blue Jade	140mm	1m	1m	4/m2		1
Di-cl	<i>Dianella hybrid</i> 'Clarity Blue' (BGHF)	Clarity Blue Dianella	140mm	0.55m	4.5m	4/m2	Y	209
Di-em	<i>Dianella tasmanica</i> 'Emerald Arch' (BGHF)	Emerald Arch Dianella	140mm	0.55m	0.5m	6/m2	Y	24
Di-re	<i>Dichondra repens</i> (BGHF)	Kidney Weed	140mm	0.2m	1.5m	6/m2	Y	6
Di-si	<i>Dichondra 'Silver Falls'</i>	Kidney Weed	140mm	0.2m	1m	6/m2	Y	11
Di-ta	<i>Dianella tasmanica</i> 'Tasred' (BGHF)	Tasred Dianella	140mm	0.45m	0.4-0.5m	4/m2	Y	60
Er-bl	<i>Eremophila glabra</i> 'prostrate Blue Horizon'	Blue Horizon Eremophila	140mm	0.25	1m	1/m2	Y	5
Gi-to	<i>Gazania tomentosa</i>	Silver Gazania	140mm	0.15m	1m	4/m2		2
Hi-gr	<i>Hibbertia scandens</i> 'Groundswell'	Groundswell Hibbertia	140mm	0.45m	2m	1/m2	Y	13
Li-am	<i>Liriope muscarifolia</i> 'Amethyst'	Turf Lily	140mm	0.4m	0.4m	6/m2	Y	70
Li-st	<i>Liriope muscarifolia</i> 'Stripey White'	Liriope Stripey White	140mm	0.5m	0.5m	6/m2		125
Li-wh	<i>Liriope muscarifolia</i> 'Monroe White'	Turf Lily	140mm	0.4m	0.4m	6/m2	Y	30
Lo-li	<i>Lomandra Lime Tuff</i> (BGHF)	Lomandra Lime Tuff	140mm	0.4m	0.4m	6/m2	Y	230
Lo-lo	<i>Lomandra longifolia</i> (BGHF)	Lomandra	140mm	0.5-0.65m	0.65m	6/m2	Y	70
Lo-la	<i>Lomandra longifolia</i> 'Tanika' (BGHF)	Lomandra Tanika	140mm	0.5m	0.5m	4/m2	Y	54
Ne-wa	<i>Nepeta faassenii</i> 'Walker's Low'	Catmint	140mm	0.6m	0.6m	6/m2		18
Op-ja	<i>Ophiopogon japonicus</i>	Mondo Grass	140mm	0.3m	0.3m	6/m2		6
Ph-bl	<i>Phormium tenax</i>	New Zealand Flax	140mm	1.5m	1.5m	4/m2		1
Po-ki	<i>Poa poriformis</i> 'Kingsdale'	Kingsdale Poa	140mm	0.45m	0.45m	4/m2	Y	36
Vi-he	<i>Viola hederacea</i>	Native Violet	140mm	0.1-0.2m	1m	6/m2	Y	62
Level 1 - Level 8 Planting								
Trees								
Ac-el	<i>Acer palmatum</i> 'Elegans'	Japanese Maple	45lt	4m	3m	As Shown		1
Ac-os	<i>Acer palmatum</i> 'Osakazuki'	Japanese Maple	45lt	5m	4m	As Shown		1
Fl-po	<i>Ficus brachyloba</i> 'Podium'	Podium	45lt	6-9m	6-9m	As Shown	Y	1
Shrubs								
Ag-at	<i>Agave attenuata</i>	Century Plant	300mm	1m	0.5m	As Shown		45
Bu-ja	<i>Buxus microphylla</i> var <i>japonica</i>	Japanese Box	300mm	1m	0.7m	0.6m centres		17
Co-al	<i>Correa alba</i>	White Correa	300mm	1.5m	1m	1m centres	Y	30
Es-al	<i>Escallonia 'Alcaura'</i>	Escallonia Golden Carpet	300mm	0.5-1m	0.5-1m	As Shown		4
Fi-el	<i>Ficus elastica</i>	Rubber Plant	300mm	1.2m	0.6m	As shown		1
Le-am	<i>Leucadendron salignum</i> x <i>laureolum</i> 'Amy'	Leucadendron Amy	300mm	1.5m	1.5m	As shown		3
Lo-ch	<i>Loropetalum chinensis rubrum</i> 'China Pink'	Loropetalum China Pink	300mm	2m	1.5m	As shown		5
Ph-ba	<i>Phormium Baby Wamoy'</i>	New Zealand Flax	300mm	1.5m	1.5m	1m centres		2
Ph-xa	<i>Philodendron 'Xanadu'</i>	Philodendron 'Xanadu'	300mm	0.75m	0.8m	0.6m centres		33
Pl-ar	<i>Plectranthus argentatus</i>	Silver Crest	300mm	0.6-0.9m	0.6-0.9m	0.8m centres	Y	10
Rh-co	<i>Rhaphiolepis indica</i> 'Cosmic Pink'	Indian Hawthorn	300mm	0.5m	0.5m	0.5m centres		27
Rh-or	<i>Rhaphiolepis indica</i> 'Oriental Pearl'	Indian Hawthorn	300mm	0.6-1m	0.6-1m	0.6m centres		3
Sa-ch	<i>Santolina chamaecyparissus</i>	Lavender Cotton	300mm	0.6m	0.5m	0.4m centres		21
Sa-tr	<i>Sanseveia trifasciata</i>	Mother-in-law's Tongue	300mm	1m	0.5m	0.4m centres		10
St-re	<i>Streitzia reginae</i>	Bird of paradise	300mm	1.2m	1.2m	0.6m centres	Y	15
We-bl	<i>Westringia Blue Gem</i>	Blue Gem	300mm	1.5m	0.8m-1.3m	0.6m centres	Y	7
We-gr	<i>Westringia fruticosa</i> 'Grey Box'	Grey Box	300mm	0.4m	0.4m	0.3m centres	Y	9
Groundcovers								
Al-mi	<i>Aloe hybrid</i> 'Mighty Coral'	Mighty Coral Aloe	140mm	0.35m	0.4m	4/m2		4
An-ye	<i>Anigozanthos 'Yellow Gem'</i>	Kangaroo Paw	140mm	2m	1m	0.9m centres	Y	19
Br-mu	<i>Brachyscome multifida</i>	Swan River Daisy	140mm	0.2m	0.4			

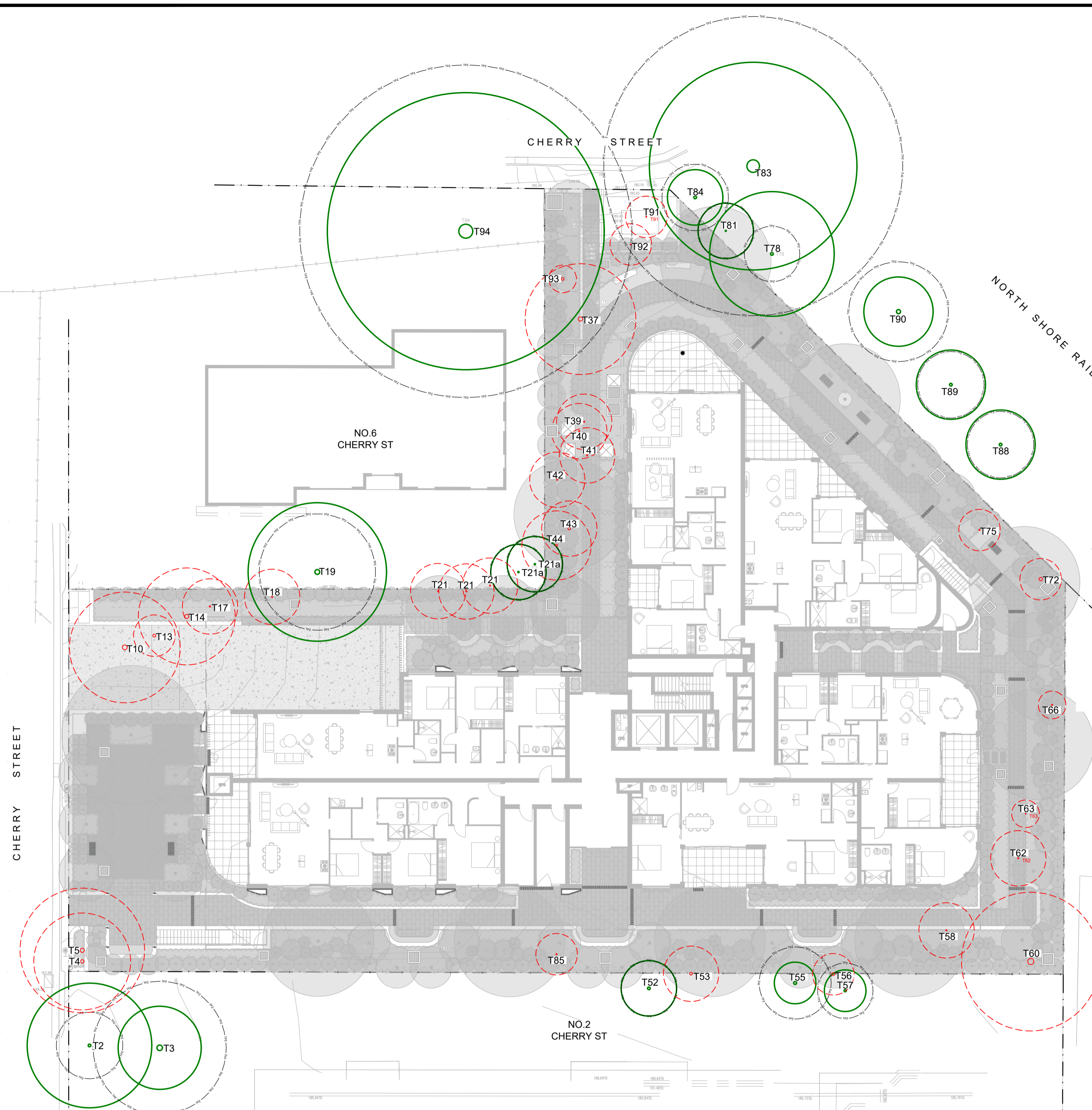

EXISTING TREE SCHEDULE

ID	BOTANICAL NAME	COMMON NAME	HEIGHT (m)	SPREAD (m)	TPZ (m)	SIGNIFICANCE	COMMENT
TREES TO BE RETAINED							
T2	<i>Jacaranda mimosifolia</i>	Jacaranda	9	9	2.4	Medium	Trees on neighbouring properties
T3	<i>Sapum sebiferum</i>	Chinese Tallow	9	6	4.8	Medium	Trees on neighbouring properties
T19	<i>Jacaranda mimosifolia</i>	Jacaranda	11	10	4.2	Medium	Trees on neighbouring properties
T21a	<i>Camelia sasanqua</i>	Camelia	5	4	2.0	Medium	Trees on neighbouring properties
T52	<i>Pittosporum undulatum</i>	Australian Cheesewood	5	4	2.0	Medium	Trees on neighbouring properties
T55	<i>Archontophoenix alexandrae</i>	Alexander Palm	6	3	2.6	Medium	Trees on neighbouring properties
T57	<i>Murraya paniculata</i>	Orange Jasmine	5	3	2.0	Low	Trees on neighbouring properties
T66	<i>Fraxinus griffithii</i>	Himalayan Ash	4	2	2.0	Low	-
T78	<i>Ficus benjamina</i>	Weeping Fig	7	9	2.0	Medium	Trees on neighbouring properties
T81	<i>Rhododendron sp.</i>	Rhododendron	4	4	2.0	Low	Trees on neighbouring properties
T83	<i>Eucalyptus nicholii</i>	Willow Peppermint	20	15	10.8	Medium	Trees on neighbouring properties
T84	<i>Acacia implexa</i>	Hickory Wattle	9	4	2.4	Low	Trees on neighbouring properties
T86	<i>Cinnamomum camphora</i>	Camphor Tree	10	6	3.6	Medium	Trees on neighbouring properties
T87	<i>Cinnamomum camphora</i>	Camphor Tree	10	6	3.6	Medium	Trees on neighbouring properties
T88	<i>Ligustrum sp.</i>	Japanese Privet	8	5	2.4	Medium	Trees on neighbouring properties
T89	<i>Ligustrum sp.</i>	Japanese Privet	8	5	2.4	Medium	Trees on neighbouring properties
T90	<i>Pittosporum undulatum</i>	Australian Cheesewood	9	5	3.6	Medium	Trees on neighbouring properties
T94	<i>Quercus robur</i>	English Oak	16	20	12.0	High	Trees on neighbouring properties
TREES TO BE REMOVED							
T4	<i>Gordonia axillaris</i>	Fried Egg Plant	5	7	3	Medium	-
T5	<i>Jacaranda mimosifolia</i>	Jacaranda	8	9	3.6	Medium	-
T10	<i>Eucalyptus saligna</i>	Sydney Blue Gum	10	8	4.2	Medium	-
T13	<i>Archontophoenix alexandrae</i>	Alexander Palm	8	3	2.6	Medium	-
T14	<i>Fagus sylvatica</i>	European Beech	11	7	3.6	Medium	-
T17	<i>Camelia japonica</i>	Camelia	5	4	2.0	Low	-
T18	<i>Photinia sp.</i>	Christmas Berry	4	4	2.0	Low	-
T21	<i>Camelia sasanqua</i>	Camelia	5	4	2.0	Medium	-
T37	<i>Ulmus parvifolia</i>	Lacebark Elm	9	8	3.8	Medium	-
T39	<i>Camelia sasanqua</i>	Camelia	5	4	2.0	Medium	-
T40	<i>Camelia sasanqua</i>	Camelia	5	4	2.0	Medium	-
T41	<i>Camelia japonica</i>	Camelia	5	4	2.0	Medium	-
T42	<i>Camelia japonica</i>	Camelia	5	4	2.0	Medium	-
T43	<i>Coruus capitata</i>	Himalayan Strawberry Tree	7	4	2.4	Medium	-
T44	<i>Michelia figo</i>	Port Wine Magnolia	5	5	2.0	Medium	-
T53	<i>Pittosporum undulatum</i>	Australian Cheesewood	6	4	2.0	Medium	-
T56	<i>Archontophoenix alexandrae</i>	Alexander Palm	6	3	2.6	Medium	-
T58	<i>Camelia sasanqua</i>	Camelia	5	4	2.0	Low	-
T60	<i>Ainus jorullensis</i>	Mexican Alder	13	10	5.4	Medium	-
T62	<i>Camelia japonica</i>	Camelia	4	4	2.0	Low	-
T63	<i>Fraxinus griffithii</i>	Himalayan Ash	4	2	2.0	Low	-
T66	<i>Fraxinus griffithii</i>	Himalayan Ash	4	2	2.0	Low	Dead tree
T72	<i>Syagrus romanzoffiana</i>	Cocos Palm	13	3	3.0	Medium	-
T75	<i>Lagerstroemia indica</i>	Crepe Myrtle	3	3	2.0	Low	-
T85	<i>Cinnamomum camphora</i>	Camphor Tree	3	3	2.0	Low	-
T91	<i>Camelia sasanqua</i>	Camelia	4	3	2.0	Low	-
T92	<i>Camelia sasanqua</i>	Camelia	4	3	2.0	Low	-
T93	<i>Syagrus romanzoffiana</i>	Cocos Palm	8	2	2.4	Low	-

NOTE:
Tree heights and TPZ refer to Arboricultural impact assessment prepared by Naturally Tree dated 2 June 2025.
Allow to demolish all tree roots for trees to be demolished and dispose properly off site

NOTE
Copyright of Studio IZ Pty Ltd.
Figured dimensions shall be taken in preference to scaling.
The contractor shall check all dimensions on site before commencing work.

- Do not scale drawings, figured dimensions have preference over scaled dimensions. The contractor shall check all dimensions on site before commencing work.
- Any discrepancies must be reported immediately to the superintendent and project landscape architect for clarification and approval.
- All existing trees shown as retained to be protected as per arborist report and landscape specification.
- Refer to architect's drawings for final internal footprint, FFL of the proposed building.
- Refer to stormwater engineer's drawings for final location of OSD tanks, rainwater tanks, grate drain and pits, proposed crossfall and driveway levels.
- Locate and protect all underground services prior to any excavation.
- The drawing has been prepared by qualified landscape architect at Studio IZ Pty Ltd Kate Gong AILA #12247

REV	DATE	DESCRIPTION
B	11/07/2025	Issued for DA
A	10/07/2025	Issued for DA

PRELIMINARY
NOT FOR TENDER OR CONSTRUCTION

PROJECT:
RESIDENTIAL FLAT BUILDING
4 & 8 CHERRY ST, WARRAWEE
NSW 2074

ARCHITECT:
GILES TRIBE

PROJECT CONTACT

STUDIO IZ

STUDIO IZ PTY LTD ABN: 20 611 333 521
TEL: +61 02 8004 6946 EMAIL: info@studioiz.com.au
Suite 505, Level 5, Tower B, Citadel Towers, 750 Pacific Hwy,
Chatswood NSW 2067

APPROVED	DRAWN
KG	LZ

DATE CREATED	PROJECT NO.
MAY 2025	LA250508

DRAWING TITLE
Existing Tree Plan

SCALE	NORTH POINT
A1 1:200	

DRAWING NO.	ISSUE
LA-200	B

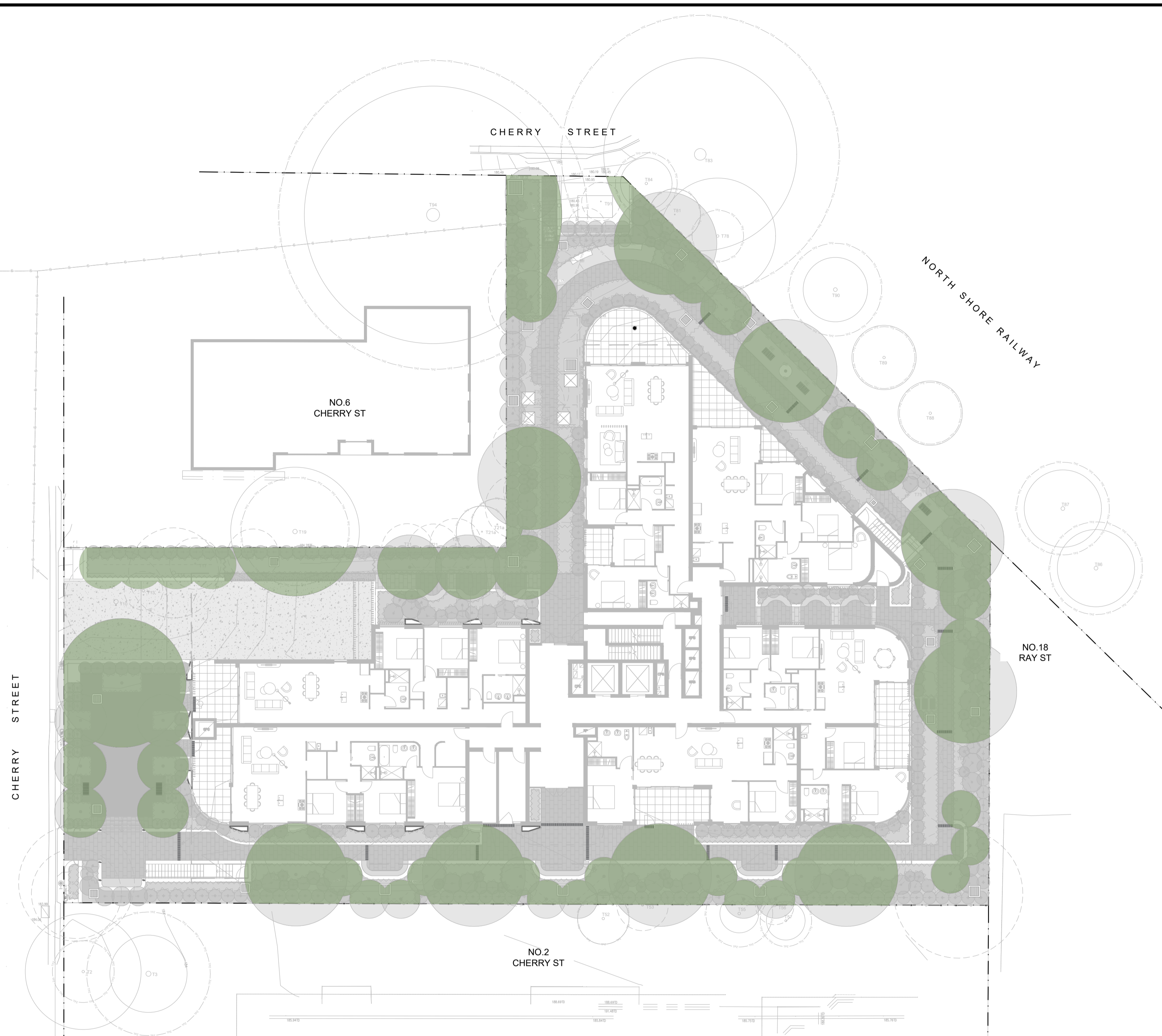

TREE CANOPY COVERAGE CALCULATION

SITE AREA: 2672.27m²

TREE CANOPY AREA: 777.20m²
 TREE CANOPY AREA PERCENTAGE: 29%

TREE CANOPY AREA PERCENTAGE REQUIREMENT: min.20%
 (Tree Canopy Guide for Low and Mid Rise Housing 2025, Table 7. Tree canopy and deep soil)

NOTE

- Copyright of Studio IZ Pty Ltd.
 Figured dimensions shall be taken in preference to scaling.
 The contractor shall check all dimensions on site before commencing work.
- Do not scale drawings, figured dimensions have preference over scaled dimensions. The contractor shall check all dimensions on site before commencing work.
 - Any discrepancies must be reported immediately to the superintendent and project landscape architect for clarification and approval.
 - All existing trees shown as retained to be protected as per arborist report and landscape specification.
 - Refer to architect's drawings for final internal footprint, FFL of the proposed building.
 - Refer to stormwater engineer's drawings for final location of OSD tanks, rainwater tanks, grate drain and pits, proposed crossfall and driveway levels.
 - Locate and protect all underground services prior to any excavation.
 - The drawing has been prepared by qualified landscape architect at Studio IZ Pty Ltd Kate Gong AILA #12247

REV	DATE	DESCRIPTION
B	11/07/2025	Issued for DA
A	10/07/2025	Issued for DA

PRELIMINARY
NOT FOR TENDER OR CONSTRUCTION

PROJECT:
**RESIDENTIAL FLAT BUILDING
 4 & 8 CHERRY ST, WARRAWEE
 NSW 2074**

ARCHITECT:
GILES TRIBE

PROJECT CONTACT

STUDIO IZ

STUDIO IZ PTY LTD ABN: 20 611 333 521
 TEL: +61 02 8004 0946 EMAIL: info@studioiz.com.au
 Suite 505, Level 5, Tower B, Citadel Towers, 799 Pacific Hwy,
 Chatswood NSW 2067

APPROVED	DRAWN
KG	LZ
DATE CREATED	PROJECT NO.
MAY 2025	LA250508

DRAWING TITLE
**Tree Canopy Coverage
 Calculation Plan**

SCALE	NORTH POINT
A1 1:200	

DRAWING NO.	ISSUE
LA-201	B



LANDSCAPE AREA CALCULATION

SITE AREA: 2672.27m²
 LANDSCAPE AREA: 975.89m²
 LANDSCAPE AREA PERCENTAGE: 36.5%
 LANDSCAPE AREA PERCENTAGE REQUIREMENT: min.30%

- NOTE**
- Copyright of Studio IZ Pty Ltd.
 Figured dimensions shall be taken in preference to scaling.
 The contractor shall check all dimensions on site before commencing work.
- Do not scale drawings, figured dimensions have preference over scaled dimensions. The contractor shall check all dimensions on site before commencing work.
 - Any discrepancies must be reported immediately to the superintendent and project landscape architect for clarification and approval.
 - All existing trees shown as retained to be protected as per arborist report and landscape specification.
 - Refer to architect's drawings for final internal footprint, FFL of the proposed building.
 - Refer to stormwater engineer's drawings for final location of OSD tanks, rainwater tanks, grate drain and pits, proposed crossfall and driveway levels.
 - Locate and protect all underground services prior to any excavation.
 - The drawing has been prepared by qualified landscape architect at Studio IZ Pty Ltd Kate Gong AILA #12247

REV	DATE	DESCRIPTION
B	11/07/2025	Issued for DA
A	10/07/2025	Issued for DA

PRELIMINARY
 NOT FOR TENDER OR CONSTRUCTION

PROJECT:
**RESIDENTIAL FLAT BUILDING
 4 & 8 CHERRY ST, WARRAWEE
 NSW 2074**

ARCHITECT:
GILES TRIBE

PROJECT CONTACT



STUDIO IZ PTY LTD ABN: 20 611 333 521
 TEL: +61 02 8004 0946 EMAIL: info@studioiz.com.au
 Suite 505, Level 5, Tower B, Citadel Towers, 799 Pacific Hwy,
 Chatswood NSW 2067

APPROVED	DRAWN
KG	LZ
DATE CREATED	PROJECT NO.
MAY 2025	LA250508

DRAWING TITLE
**Landscape Area
 Calculation Plan**

SCALE	NORTH POINT
A1 1:200	

DRAWING NO.	ISSUE
LA-202	B

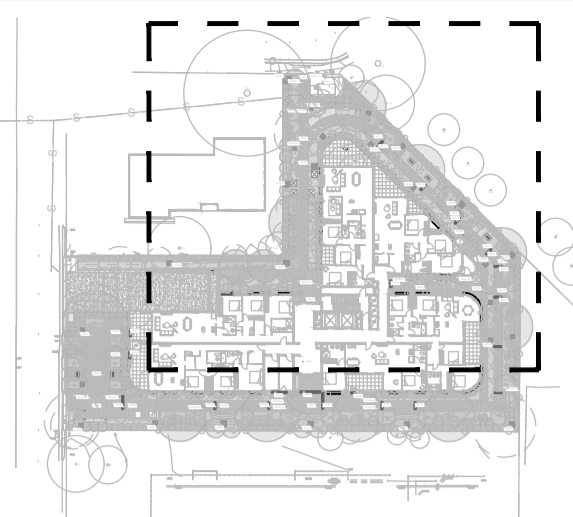
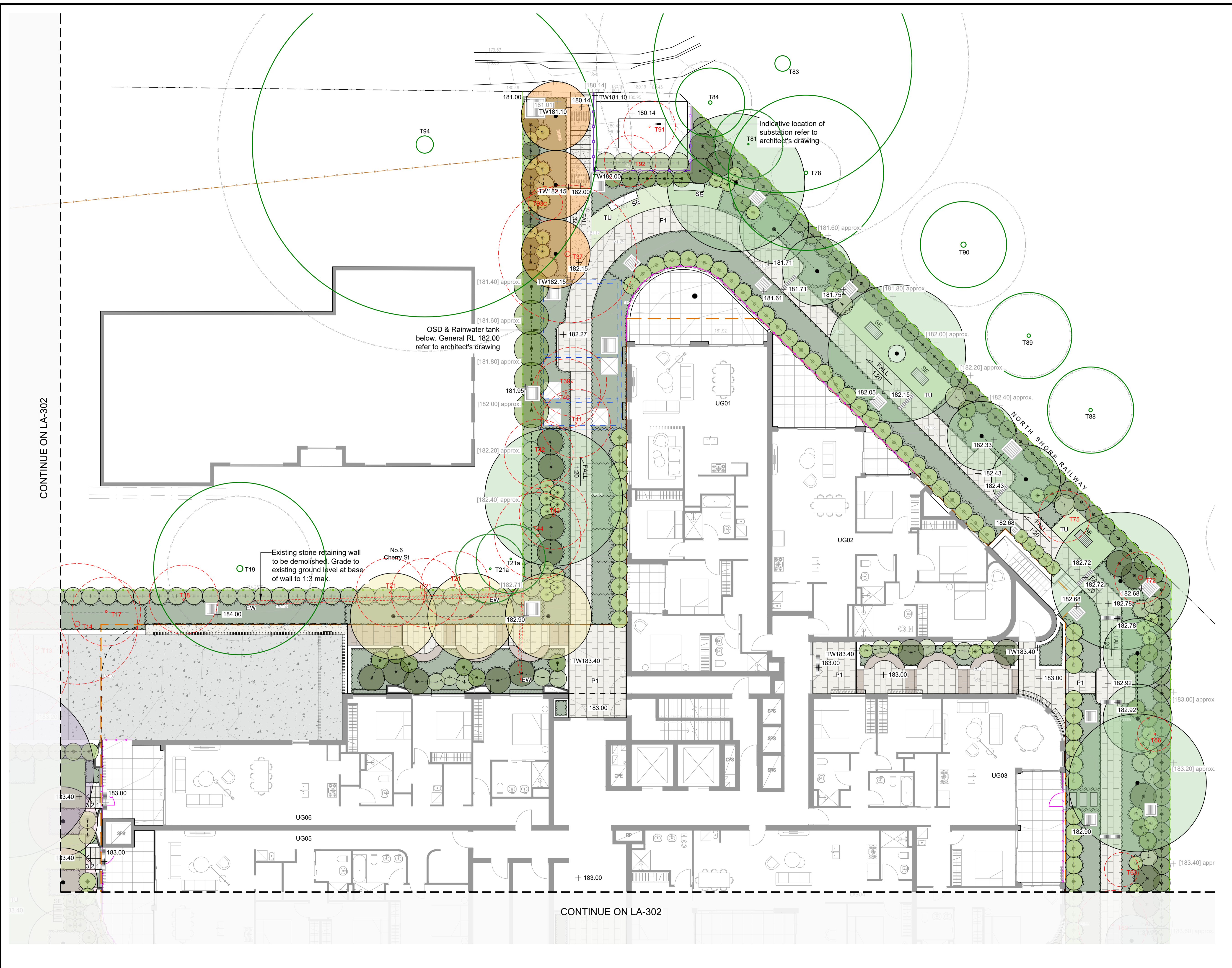

KEY PLAN

- NOTE**
- Copyright of Studio IZ Pty Ltd.
 Figured dimensions shall be taken in preference to scaling.
 The contractor shall check all dimensions on site before commencing work.
- Do not scale drawings. Figured dimensions have preference over scaled dimensions. The contractor shall check all dimensions on site before commencing work.
 - Any discrepancies must be reported immediately to the superintendent and project landscape architect for clarification and approval.
 - All existing trees shown as retained to be protected as per arborist report and landscape specification.
 - Refer to architect's drawings for final internal footprint, FFL of the proposed building.
 - Refer to stormwater engineer's drawings for final location of OSD tanks, rainwater tanks, grate drain and pits, proposed crossfall and driveway levels.
 - Locate and protect all underground services prior to any excavation.
 - The drawing has been prepared by qualified landscape architect at Studio IZ Pty Ltd Kate Gong AILA #12247

REV	DATE	DESCRIPTION
B	11/07/2025	Issued for DA
A	10/07/2025	Issued for DA

PRELIMINARY
 NOT FOR TENDER OR CONSTRUCTION

PROJECT:
**RESIDENTIAL FLAT BUILDING
 4 & 8 CHERRY ST, WARRAWEE
 NSW 2074**

ARCHITECT:
GILES TRIBE

PROJECT CONTACT

STUDIO IZ

STUDIO IZ PTY LTD ABN: 20 611 333 521
 TEL: +61 02 8004 6946 EMAIL: info@studioiz.com.au
 Suite 505, Level 5, Tower B, Citadel Towers, 759 Pacific Hwy,
 Chatswood NSW 2067

APPROVED	DRAWN
KG	LZ

DATE CREATED	PROJECT NO.
MAY 2025	LA250508

SCALE	NORTH POINT
A1 1:100	

DRAWING NO.	ISSUE
LA-301	B

CONTINUE ON LA-302

CONTINUE ON LA-302

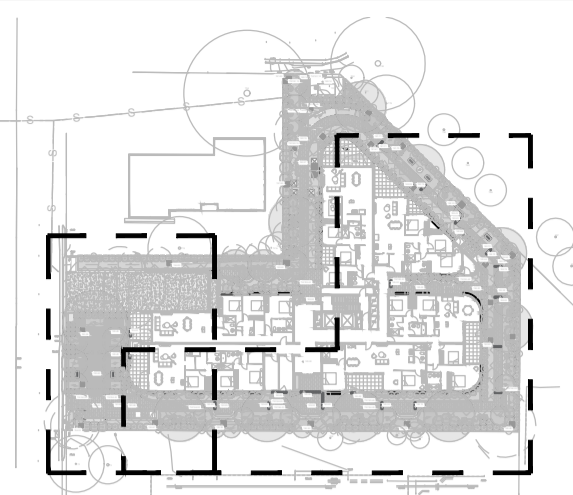
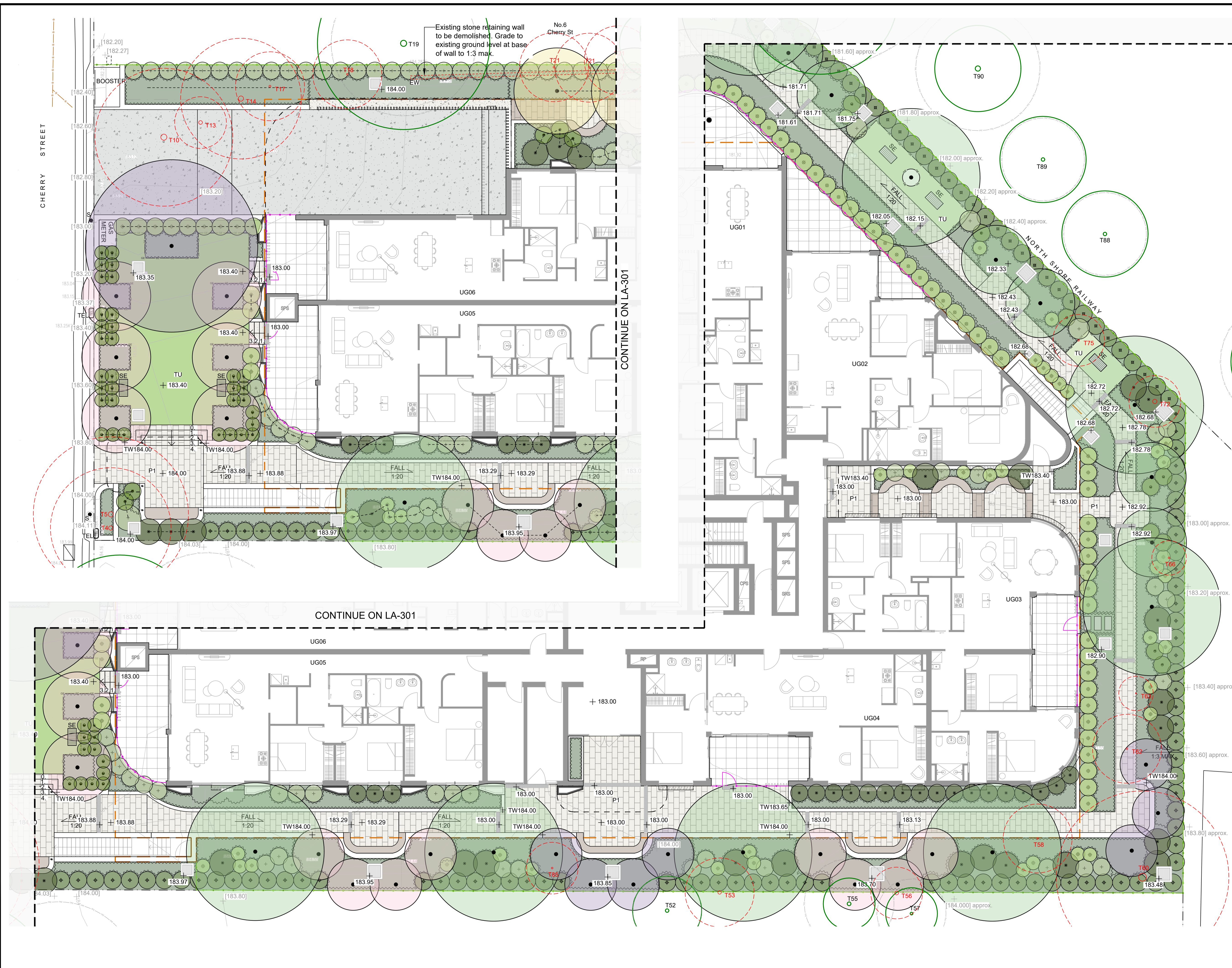

KEY PLAN

- NOTE**
- Copyright of Studio IZ Pty Ltd.
 Figured dimensions shall be taken in preference to scaling.
 The contractor shall check all dimensions on site before commencing work.
- Do not scale drawings, figured dimensions have preference over scaled dimensions. The contractor shall check all dimensions on site before commencing works.
 - Any discrepancies must be reported immediately to the superintendent and project landscape architect for clarification and approval.
 - All existing trees shown as retained to be protected as per arborist report and landscape specification.
 - Refer to architect's drawings for final internal footprint, FFL of the proposed building.
 - Refer to stormwater engineer's drawings for final location of OSD tanks, rainwater tanks, grate drain and pits, proposed crossfall and driveway levels.
 - Locate and protect all underground services prior to any excavation.
 - The drawing has been prepared by qualified landscape architect at Studio IZ Pty Ltd Kate Gong AILA #12247

REV	DATE	DESCRIPTION
B	11/07/2025	Issued for DA
A	10/07/2025	Issued for DA

PRELIMINARY
 NOT FOR TENDER OR CONSTRUCTION

PROJECT:
 RESIDENTIAL FLAT BUILDING
 4 & 8 CHERRY ST, WARRAWEE
 NSW 2074

ARCHITECT:
 GILES TRIBE

PROJECT CONTACT



STUDIO IZ PTY LTD ABN: 20 611 333 521
 TEL: +61 02 8004 6946 EMAIL: info@studioiz.com.au
 Suite 503, Level 5, Tower B, Citadel Towers, 759 Pacific Hwy,
 Chatswood NSW 2067

APPROVED	DRAWN
KG	LZ

DATE CREATED	PROJECT NO.
MAY 2025	LA250508

DRAWING TITLE
 General Arrangement Plan
 - Ground Floor - Sheet 2

SCALE	NORTH POINT
A1 1:100	

DRAWING NO.	ISSUE
LA-302	B

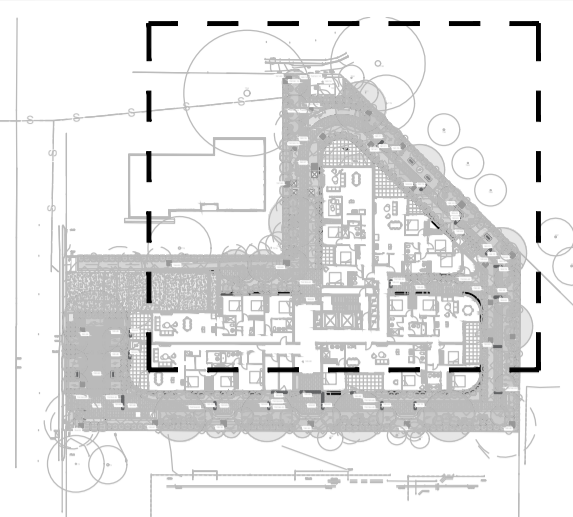
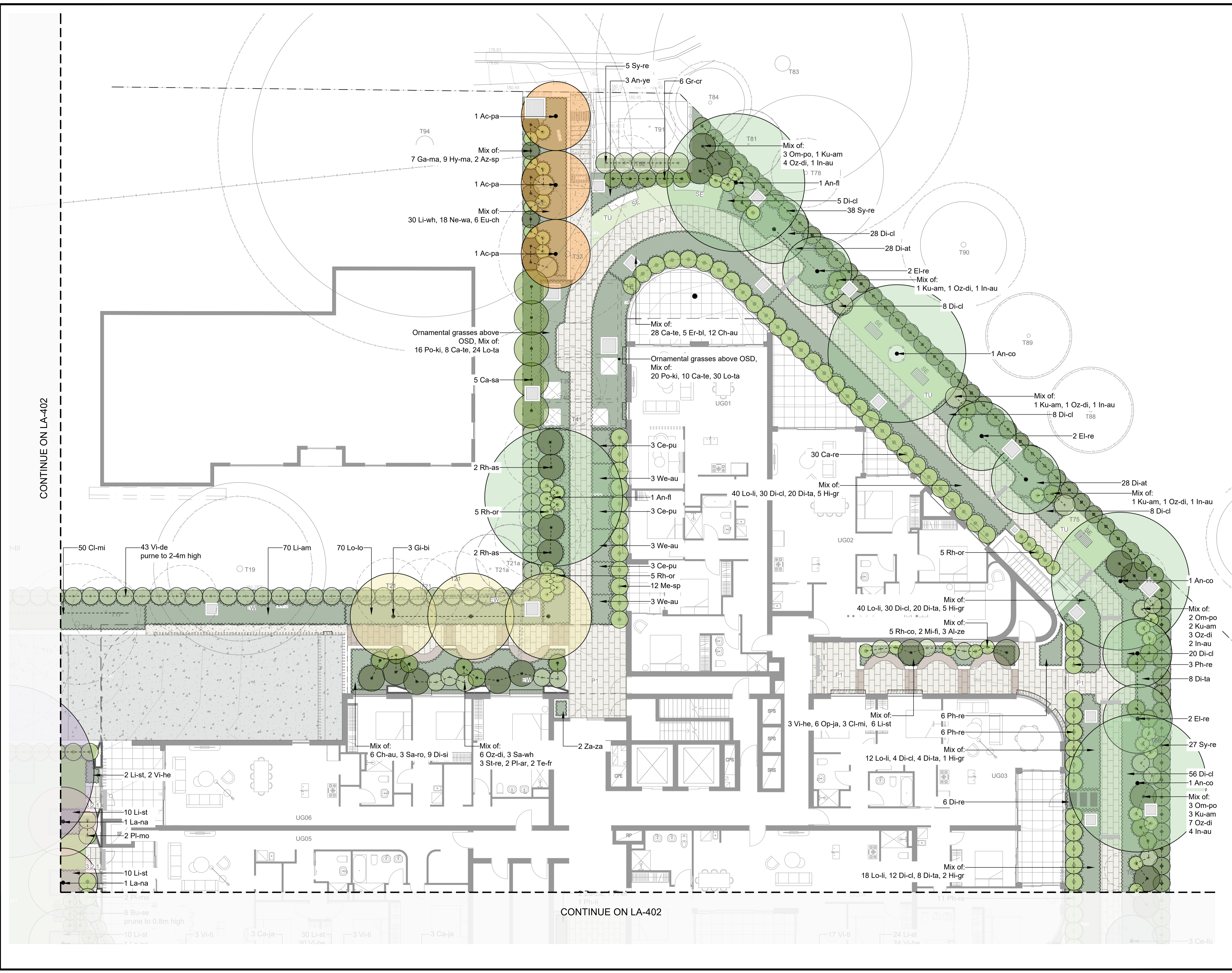

KEY PLAN

NOTE

Copyright of Studio IZ Pty Ltd.
 Figured dimensions shall be taken in preference to scaling.
 The contractor shall check all dimensions on site before commencing work.

- Do not scale drawings, figured dimensions have preference over scaled dimensions. The contractor shall check all dimensions on site before commencing work.
- Any discrepancies must be reported immediately to the superintendent and project landscape architect for clarification and approval.
- All existing trees shown as retained to be protected as per arborist report and landscape specification.
- Refer to architect's drawings for final internal footprint, FFL of the proposed building.
- Refer to stormwater engineer's drawings for final location of OSD tanks, rainwater tanks, grate drain and pits, proposed crossfall and driveway levels.
- Locate and protect all underground services prior to any excavation.
- The drawing has been prepared by qualified landscape architect at Studio IZ Pty Ltd Kate Gong AILA #12247

REV	DATE	DESCRIPTION
B	11/07/2025	Issued for DA
A	10/07/2025	Issued for DA

PRELIMINARY
 NOT FOR TENDER OR CONSTRUCTION

PROJECT:
 RESIDENTIAL FLAT BUILDING
 4 & 8 CHERRY ST, WARRAWEE
 NSW 2074

ARCHITECT:
GILES TRIBE

PROJECT CONTACT

STUDIO IZ

STUDIO IZ PTY LTD ABN: 20 611 333 521
 TEL: +61 02 8004 6946 EMAIL: info@studioiz.com.au
 Suite 505, Level 5, Tower B, Citadel Towers, 799 Pacific Hwy,
 Chatswood NSW 2067

APPROVED	DRAWN
KG	LZ

DATE CREATED	PROJECT NO.
MAY 2025	LA250508

DRAWING TITLE

**Planting Plan
 - Ground Floor - Sheet 1**

SCALE	NORTH POINT
A1 1:100	

DRAWING NO.	ISSUE
LA-401	B

CONTINUE ON LA-402

CONTINUE ON LA-402

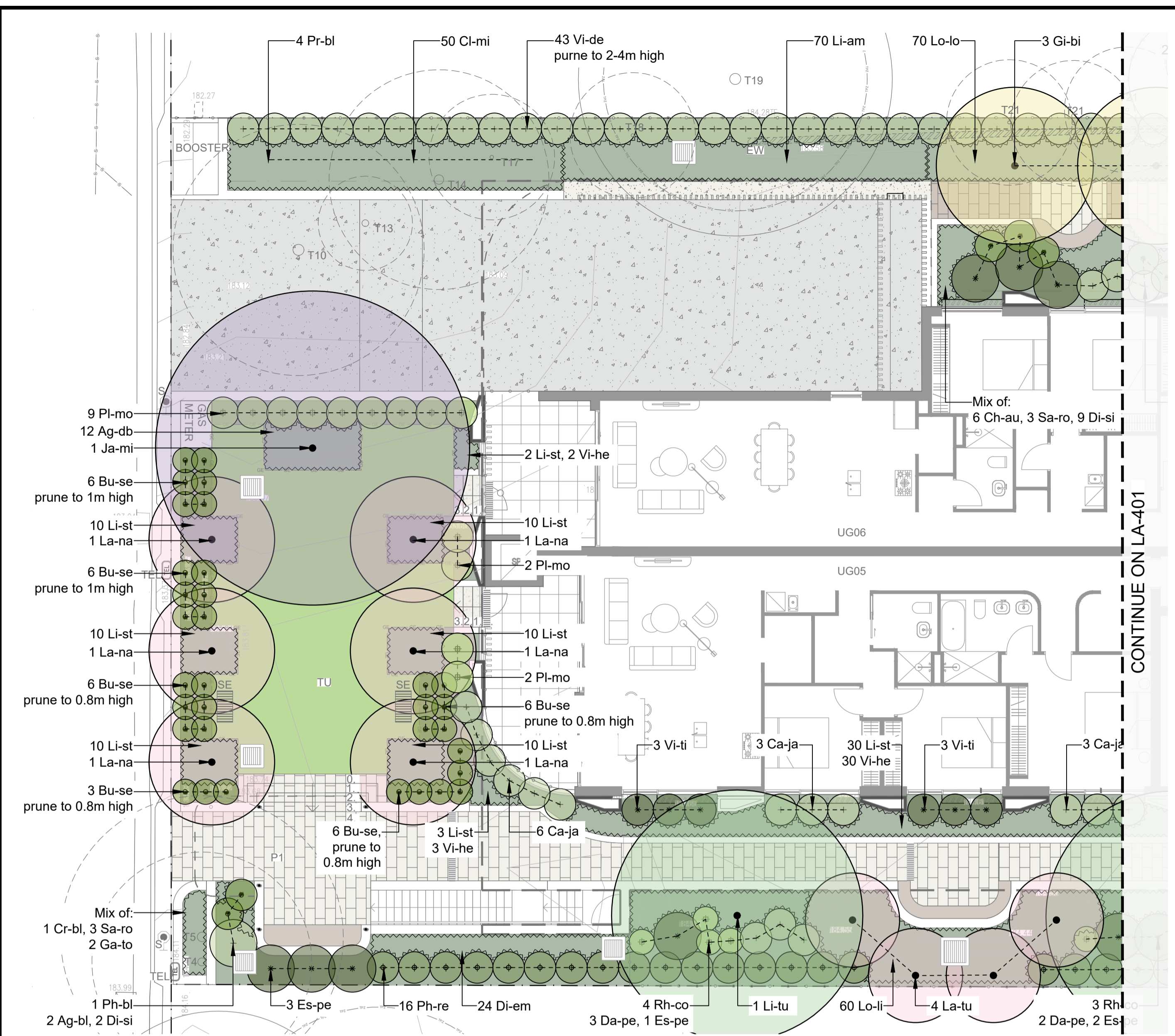

CONTINUE ON LA-401

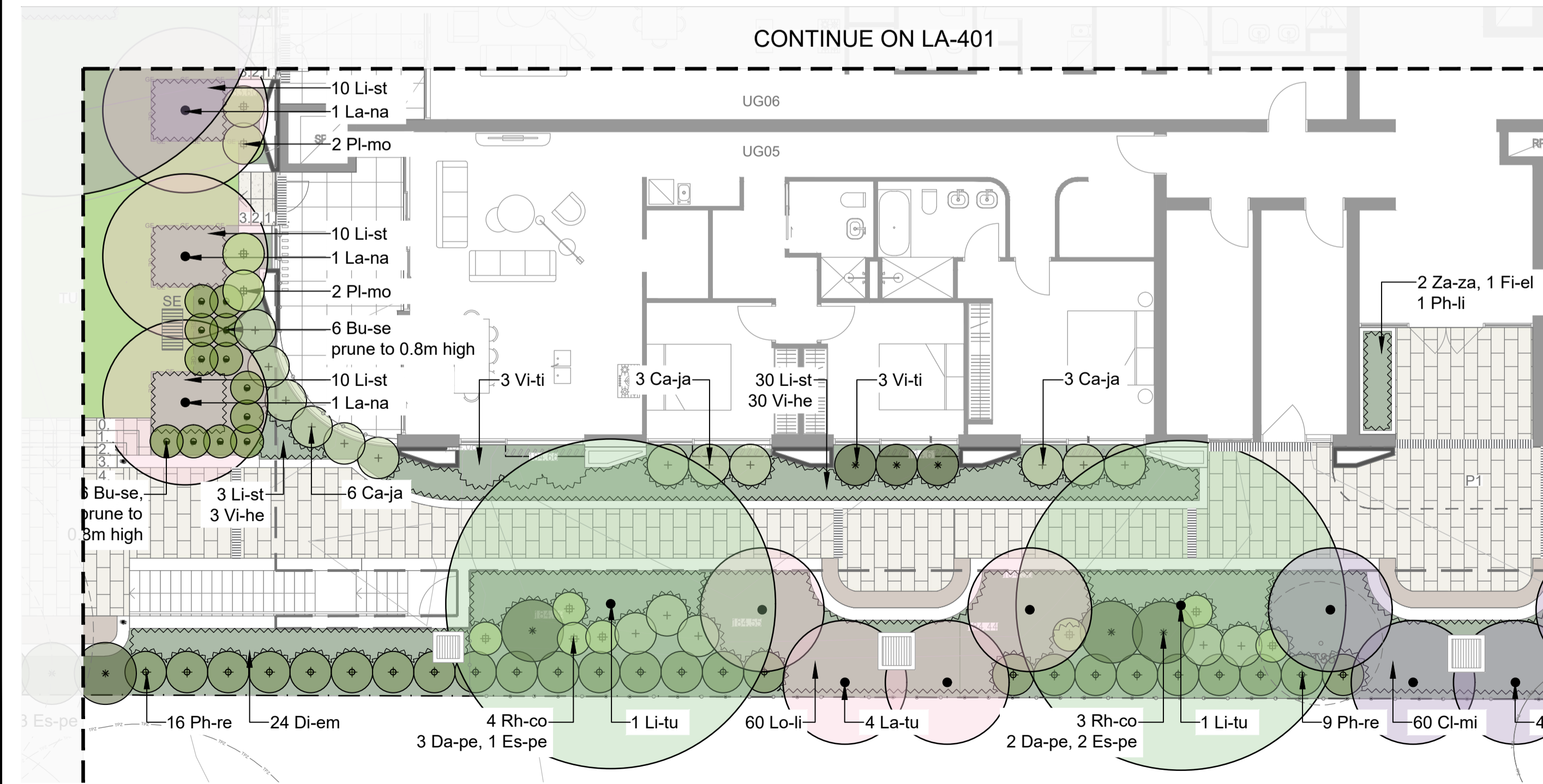

CONTINUE ON LA-401

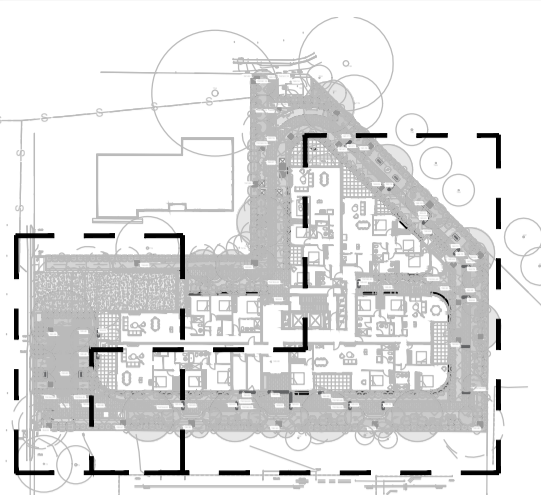
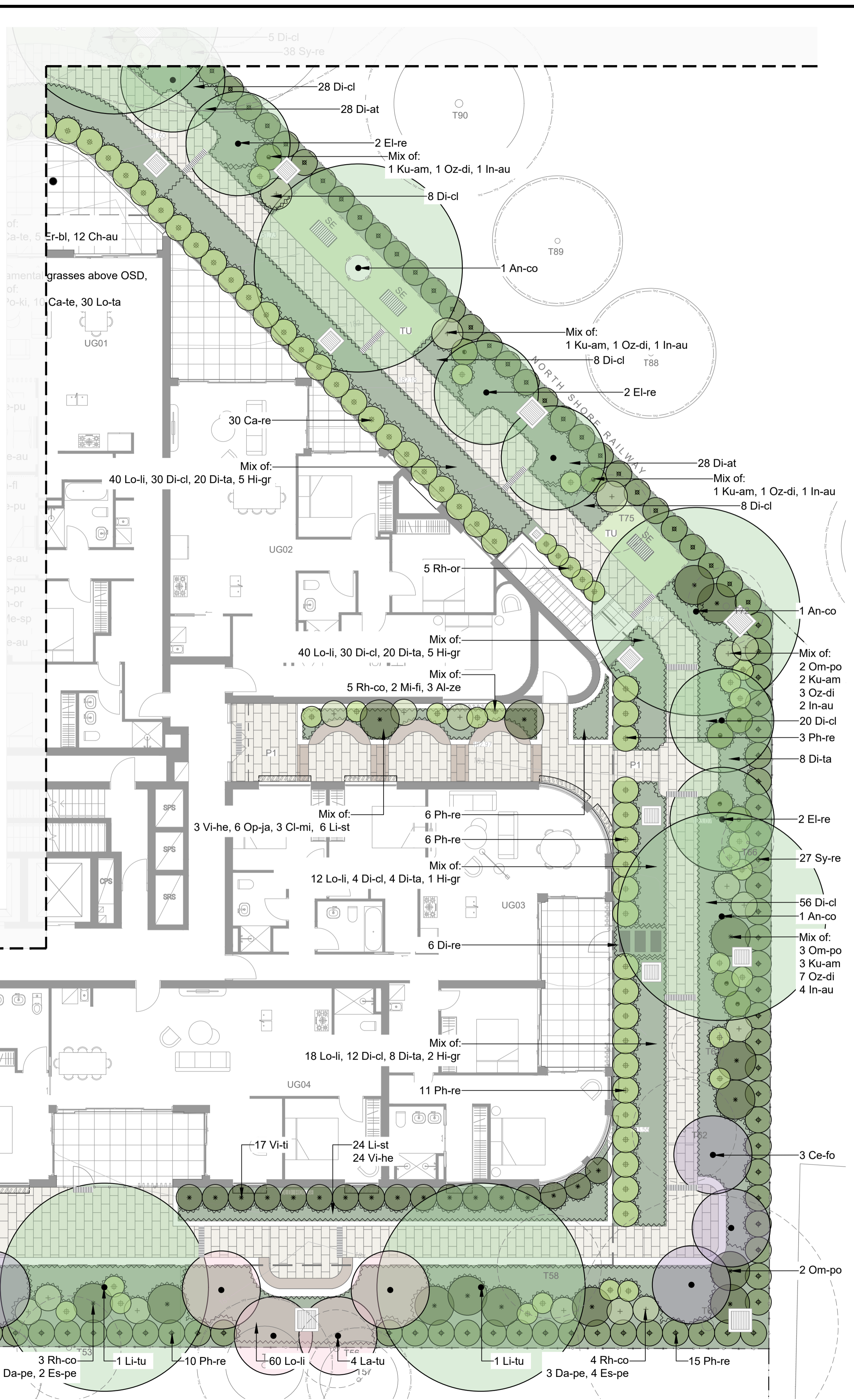

KEY PLAN

NOTE

Copyright of Studio IZ Pty Ltd. Figured dimensions shall be taken in preference to scaling. The contractor shall check all dimensions on site before commencing work.

- Do not scale drawings. Figured dimensions have preference over scaled dimensions. The contractor shall check all dimensions on site before commencing work.
- Any discrepancies must be reported immediately to the superintendent and project landscape architect for clarification and approval.
- All existing trees shown as retained to be protected as per arborist report and landscape specification.
- Refer to architect's drawings for final internal footprint, FFL of the proposed building.
- Refer to stormwater engineer's drawings for final location of OSD tanks, rainwater tanks, grate drain and pits, proposed crossfall and driveway levels.
- Locate and protect all underground services prior to any excavation.
- The drawing has been prepared by qualified landscape architect at Studio IZ Pty Ltd Kate Gong AILA #12247

REV	DATE	DESCRIPTION
B	11/07/2025	Issued for DA
A	10/07/2025	Issued for DA

PRELIMINARY
NOT FOR TENDER OR CONSTRUCTION

PROJECT:
**RESIDENTIAL FLAT BUILDING
4 & 8 CHERRY ST, WARRAWEE
NSW 2074**

ARCHITECT:
GILES TRIBE

PROJECT CONTACT

STUDIO IZ

STUDIO IZ PTY LTD ABN: 20 611 333 521
TEL: +61 02 8004 6946 EMAIL: info@studioiz.com.au
Suite 505, Level 5, Tower B, Citadell Towers, 799 Pacific Hwy, Chatswood NSW 2067

APPROVED	DRAWN
KG	LZ

DATE CREATED	PROJECT NO.
MAY 2025	LA250508

DRAWING TITLE
**Planting Plan
- Ground Floor - Sheet 2**

SCALE	NORTH POINT
A1 1:100	

DRAWING NO.	ISSUE
LA-402	B

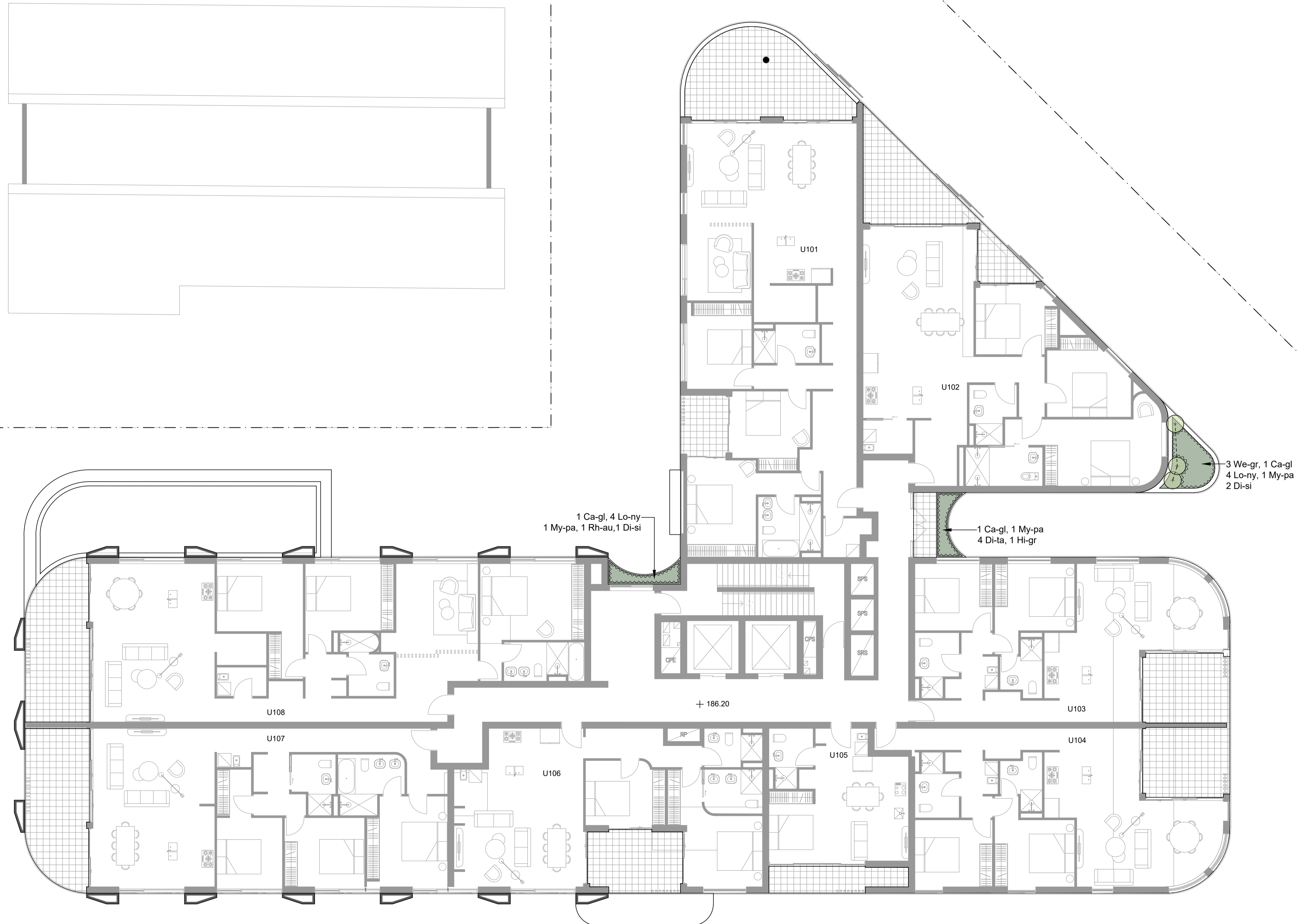

NOTE

- Copyright of Studio IZ Pty Ltd.
 Figured dimensions shall be taken in preference to scaling.
 The contractor shall check all dimensions on site before commencing work.
- Do not scale drawings, figured dimensions have preference over scaled dimensions. The contractor shall check all dimensions on site before commencing work.
 - Any discrepancies must be reported immediately to the superintendent and project landscape architect for clarification and approval.
 - All existing trees shown as retained to be protected as per arborist report and landscape specification.
 - Refer to architect's drawings for final internal footprint, FFL of the proposed building.
 - Refer to stormwater engineer's drawings for final location of OSD tanks, rainwater tanks, grate drain and pits, proposed crossfall and driveway levels.
 - Locate and protect all underground services prior to any excavation.
 - The drawing has been prepared by qualified landscape architect at Studio IZ Pty Ltd Kate Gong AILA #12247

REV	DATE	DESCRIPTION
B	11/07/2025	Issued for DA
A	10/07/2025	Issued for DA

PRELIMINARY
 NOT FOR TENDER OR CONSTRUCTION

PROJECT:
**RESIDENTIAL FLAT BUILDING
 4 & 8 CHERRY ST, WARRAWEE
 NSW 2074**

ARCHITECT:
GILES TRIBE

PROJECT CONTACT

STUDIO IZ

STUDIO IZ PTY LTD ABN: 20 611 333 521
 TEL: +61 02 8004 0346 EMAIL: info@studioiz.com.au
 Suite 505, Level 5, Tower B, Citadel Towers, 759 Pacific Hwy,
 Chatswood NSW 2067

APPROVED	DRAWN
KG	LZ

DATE CREATED	PROJECT NO.
MAY 2025	LA250508

DRAWING TITLE
**Landscape Plan
 - Level 1**

SCALE	NORTH POINT
A1 1:100	

DRAWING NO.	ISSUE
LA-501	B

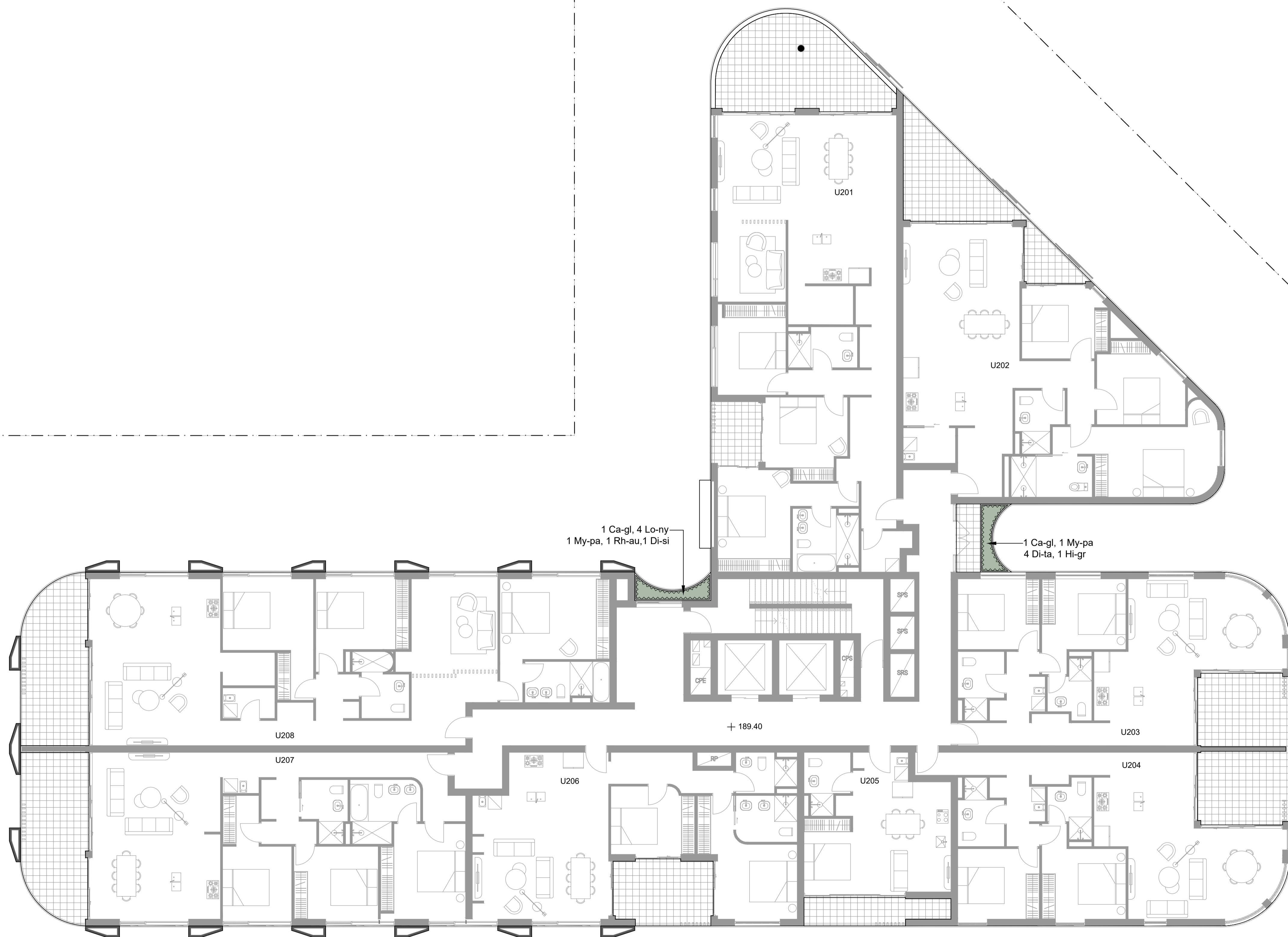

NOTE

Copyright of Studio IZ Pty Ltd.
 Figured dimensions shall be taken in preference to scaling.
 The contractor shall check all dimensions on site before commencing work.

- Do not scale drawings, figured dimensions have preference over scaled dimensions. The contractor shall check all dimensions on site before commencing work.
- Any discrepancies must be reported immediately to the superintendent and project landscape architect for clarification and approval.
- All existing trees shown as retained to be protected as per arborist report and landscape specification.
- Refer to architect's drawings for final internal footprint, FFL of the proposed building.
- Refer to stormwater engineer's drawings for final location of OSD tanks, rainwater tanks, grate drain and pits, proposed crossfall and driveway levels.
- Locate and protect all underground services prior to any excavation.
- The drawing has been prepared by qualified landscape architect at Studio IZ Pty Ltd Kate Gong AILA #12247

REV	DATE	DESCRIPTION
B	11/07/2025	Issued for DA
A	10/07/2025	Issued for DA

PRELIMINARY
 NOT FOR TENDER OR CONSTRUCTION

PROJECT:
 RESIDENTIAL FLAT BUILDING
 4 & 8 CHERRY ST, WARRAWEE
 NSW 2074

ARCHITECT:
 GILES TRIBE

PROJECT CONTACT

STUDIO IZ

STUDIO IZ PTY LTD ABN: 20 611 333 521
 TEL: +61 02 8004 6946 EMAIL: info@studioiz.com.au
 Suite 505, Level 5, Tower B, Citadel Towers, 799 Pacific Hwy,
 Chatswood NSW 2067

APPROVED KG	DRAWN LZ
DATE CREATED MAY 2025	PROJECT NO. LA250508

DRAWING TITLE
 Landscape Plan
 - Level 2-3

SCALE A1 1:100	NORTH POINT
----------------------	-----------------

DRAWING NO. LA-502	ISSUE B
------------------------------	-------------------

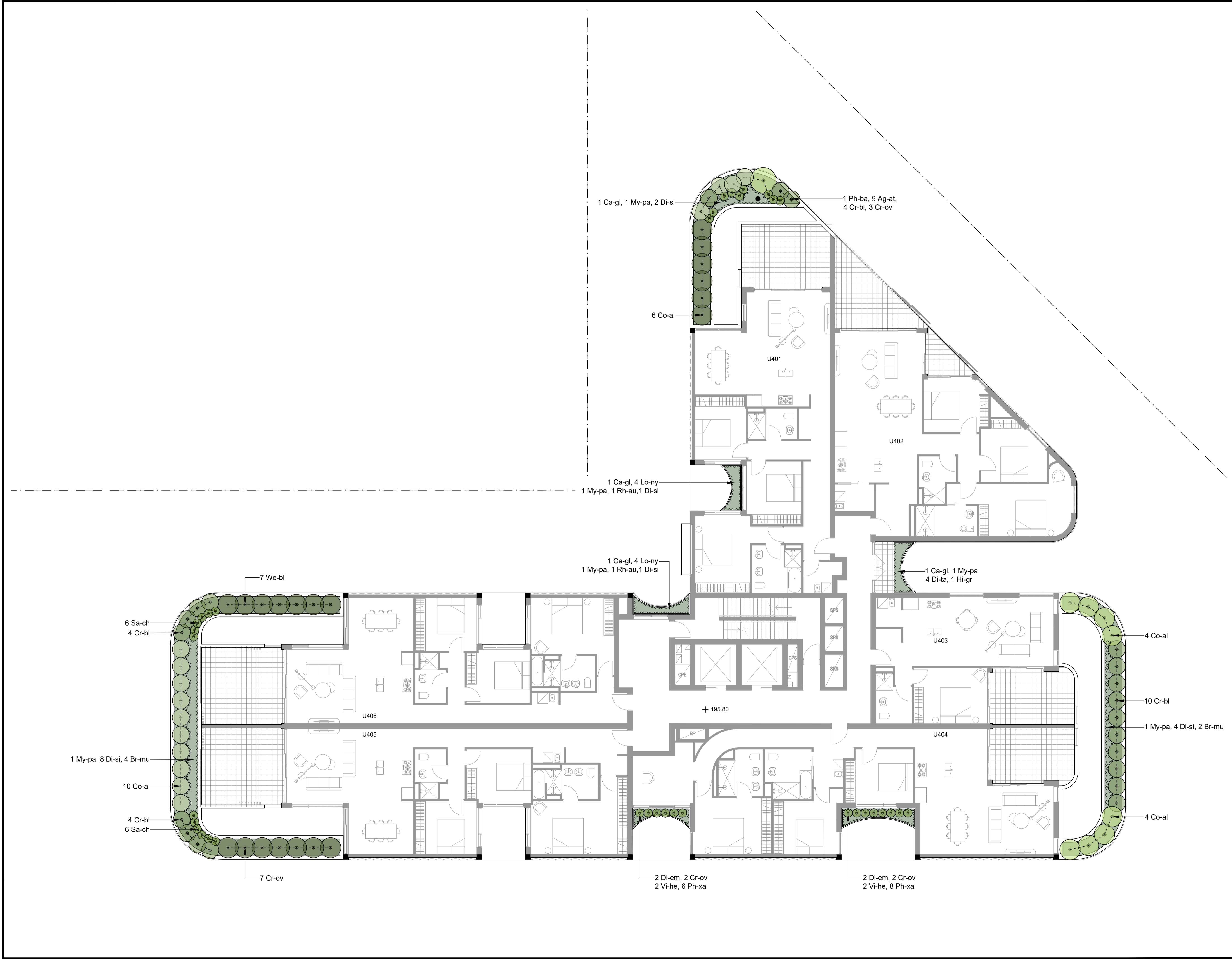

NOTE

Copyright of Studio IZ Pty Ltd.
 Figured dimensions shall be taken in preference to scaling.
 The contractor shall check all dimensions on site before commencing work.

- Do not scale drawings, figured dimensions have preference over scaled dimensions. The contractor shall check all dimensions on site before commencing works.
- Any discrepancies must be reported immediately to the superintendent and project landscape architect for clarification and approval.
- All existing trees shown as retained to be protected as per arborist report and landscape specification.
- Refer to architect's drawings for final internal footprint, FFL of the proposed building.
- Refer to stormwater engineer's drawings for final location of OSD tanks, rainwater tanks, grate drain and pits, proposed crossfall and driveway levels.
- Locate and protect all underground services prior to any excavation.
- The drawing has been prepared by qualified landscape architect at Studio IZ Pty Ltd Kate Gong AILA #12247

REV	DATE	DESCRIPTION
B	11/07/2025	Issued for DA
A	10/07/2025	Issued for DA

PRELIMINARY
 NOT FOR TENDER OR CONSTRUCTION

PROJECT:
 RESIDENTIAL FLAT BUILDING
 4 & 8 CHERRY ST, WARRAWEE
 NSW 2074

ARCHITECT:
 GILES TRIBE

PROJECT CONTACT



STUDIO IZ PTY LTD ABN: 20 611 333 521
 TEL: +61 02 8004 6946 EMAIL: info@studioiz.com.au
 Suite 505, Level 5, Tower B, Citadel Towers, 799 Pacific Hwy,
 Chatswood NSW 2067

APPROVED KG	DRAWN LZ
DATE CREATED MAY 2025	PROJECT NO. LA250508

DRAWING TITLE
 Landscape Plan
 - Level 4

SCALE A1 1:100	NORTH POINT
----------------------	-----------------

DRAWING NO. LA-503	ISSUE B
------------------------------	-------------------



NOTE

Copyright of Studio IZ Pty Ltd.
 Figured dimensions shall be taken in preference to scaling.
 The contractor shall check all dimensions on site before commencing work.

- Do not scale drawings, figured dimensions have preference over scaled dimensions. The contractor shall check all dimensions on site before commencing works.
- Any discrepancies must be reported immediately to the superintendent and project landscape architect for clarification and approval.
- All existing trees shown as retained to be protected as per arborist report and landscape specification.
- Refer to architect's drawings for final internal footprint, FFL of the proposed building.
- Refer to stormwater engineer's drawings for final location of OSD tanks, rainwater tanks, grate drain and pits, proposed crossfall and driveway levels.
- Locate and protect all underground services prior to any excavation.
- The drawing has been prepared by qualified landscape architect at Studio IZ Pty Ltd Kate Gong AILA #12247

REV	DATE	DESCRIPTION
B	11/07/2025	Issued for DA
A	10/07/2025	Issued for DA

PRELIMINARY
 NOT FOR TENDER OR CONSTRUCTION

PROJECT:
 RESIDENTIAL FLAT BUILDING
 4 & 8 CHERRY ST, WARRAWEE
 NSW 2074

ARCHITECT:
 GILES TRIBE

PROJECT CONTACT

STUDIO IZ

STUDIO IZ PTY LTD ABN: 20 611 333 521
 TEL: +61 02 8004 6946 EMAIL: info@studioiz.com.au
 Suite 505, Level 5, Tower B, Citadel Towers, 799 Pacific Hwy,
 Chatswood NSW 2067

APPROVED KG	DRAWN LZ
DATE CREATED MAY 2025	PROJECT NO. LA250508

DRAWING TITLE
 Landscape Plan
 - Level 5-7

SCALE A1 1:100	NORTH POINT
----------------------	-----------------

DRAWING NO. LA-504	ISSUE B
------------------------------	-------------------

DESIGN INTENT IMAGES



Proposed 3m x 3m outdoor chess board



Proposed 0.4m/0.8m high irregular planter with timber seating



Proposed outdoor table set



Proposed organic formed shade canopy

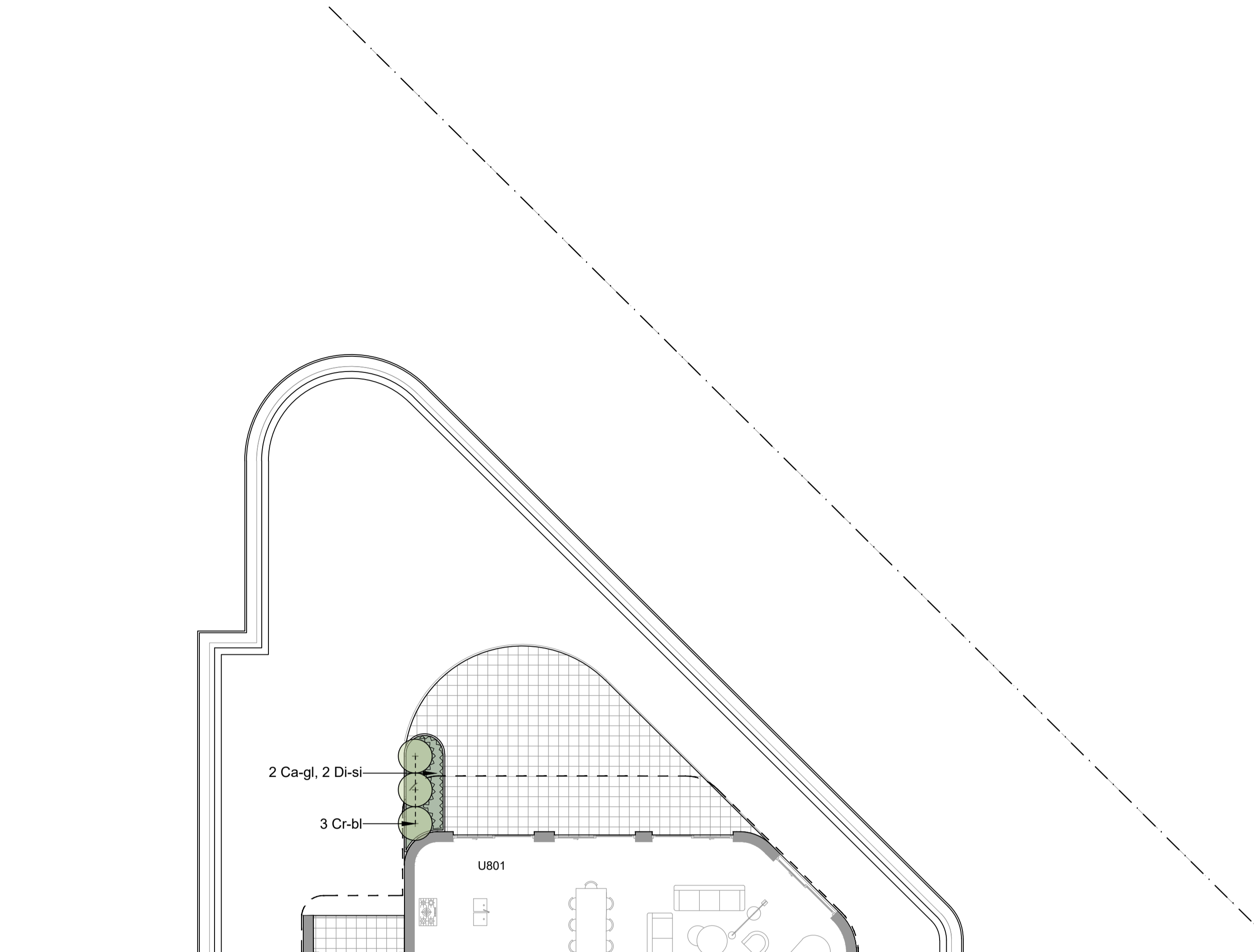

NOTE
 Copyright of Studio IZ Pty Ltd.
 Figured dimensions shall be taken in preference to scaling.
 The contractor shall check all dimensions on site before commencing work.

- Do not scale drawings, figured dimensions have preference over scaled dimensions. The contractor shall check all dimensions on site before commencing work.
- Any discrepancies must be reported immediately to the superintendent and project landscape architect for clarification and approval.
- All existing trees shown as retained to be protected as per arborist report and landscape specification.
- Refer to architect's drawings for final internal footprint, FFL of the proposed building.
- Refer to stormwater engineer's drawings for final location of OSD tanks, rainwater tanks, grate drain and pits, proposed crossfall and driveway levels.
- Locate and protect all underground services prior to any excavation.
- The drawing has been prepared by qualified landscape architect at Studio IZ Pty Ltd Kate Gong AILA #12247

REV	DATE	DESCRIPTION
B	11/07/2025	Issued for DA
A	10/07/2025	Issued for DA

PRELIMINARY
 NOT FOR TENDER OR CONSTRUCTION

PROJECT:
**RESIDENTIAL FLAT BUILDING
 4 & 8 CHERRY ST, WARRAWEE
 NSW 2074**

ARCHITECT:
GILES TRIBE

PROJECT CONTACT

STUDIO IZ

STUDIO IZ PTY LTD ABN: 20 611 333 521
 TEL: +61 02 8004 6946 EMAIL: info@studioiz.com.au
 Suite 505, Level 9, Tower B, Citadel Towers, 799 Pacific Hwy,
 Chatswood NSW 2067

APPROVED	DRAWN
KG	LZ
DATE CREATED	PROJECT NO.
MAY 2025	LA250508

DRAWING TITLE
**Landscape Plan
 - Level 8**

SCALE	NORTH POINT
A1	1:100

DRAWING NO.	ISSUE
LA-505	B

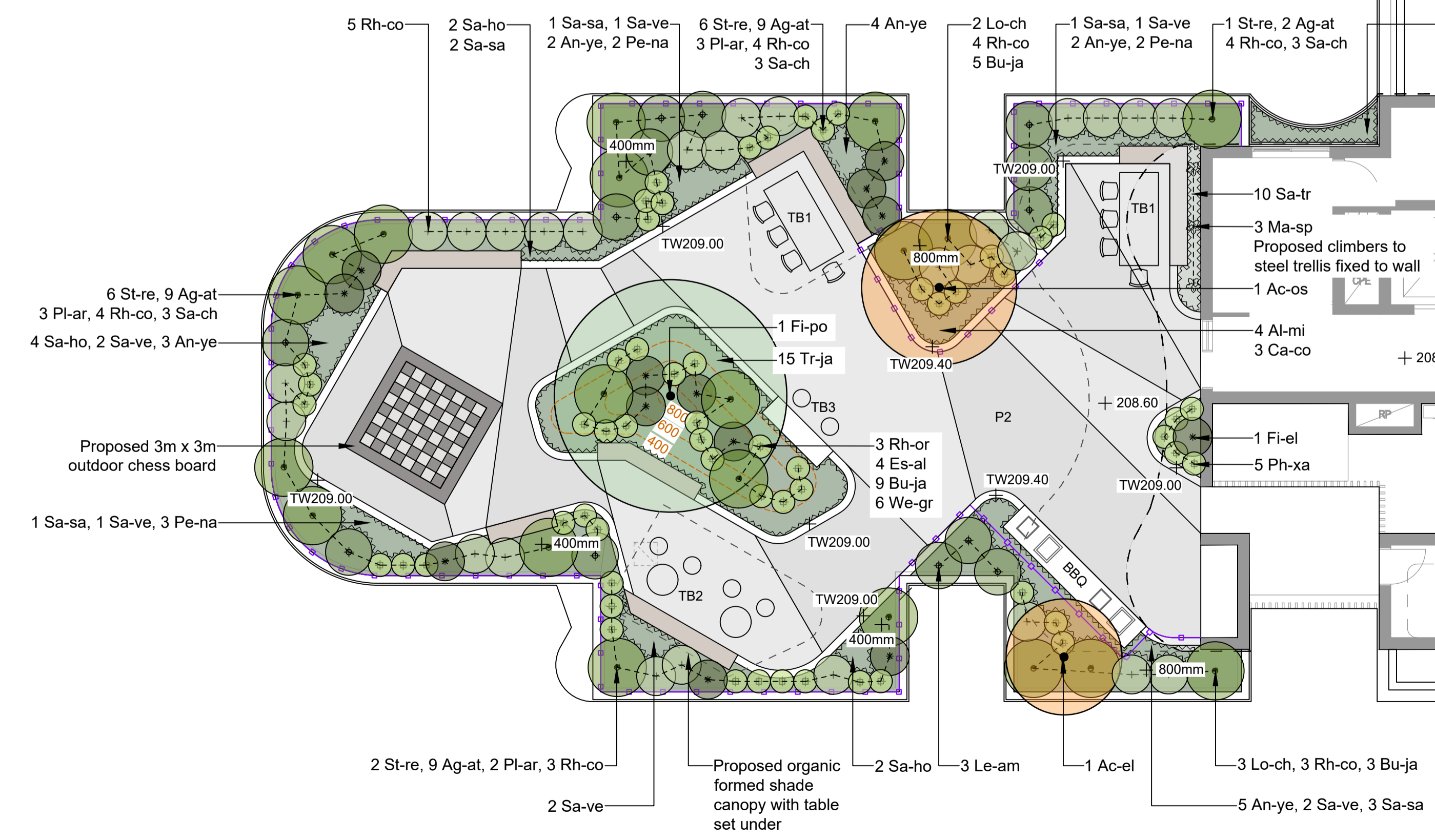

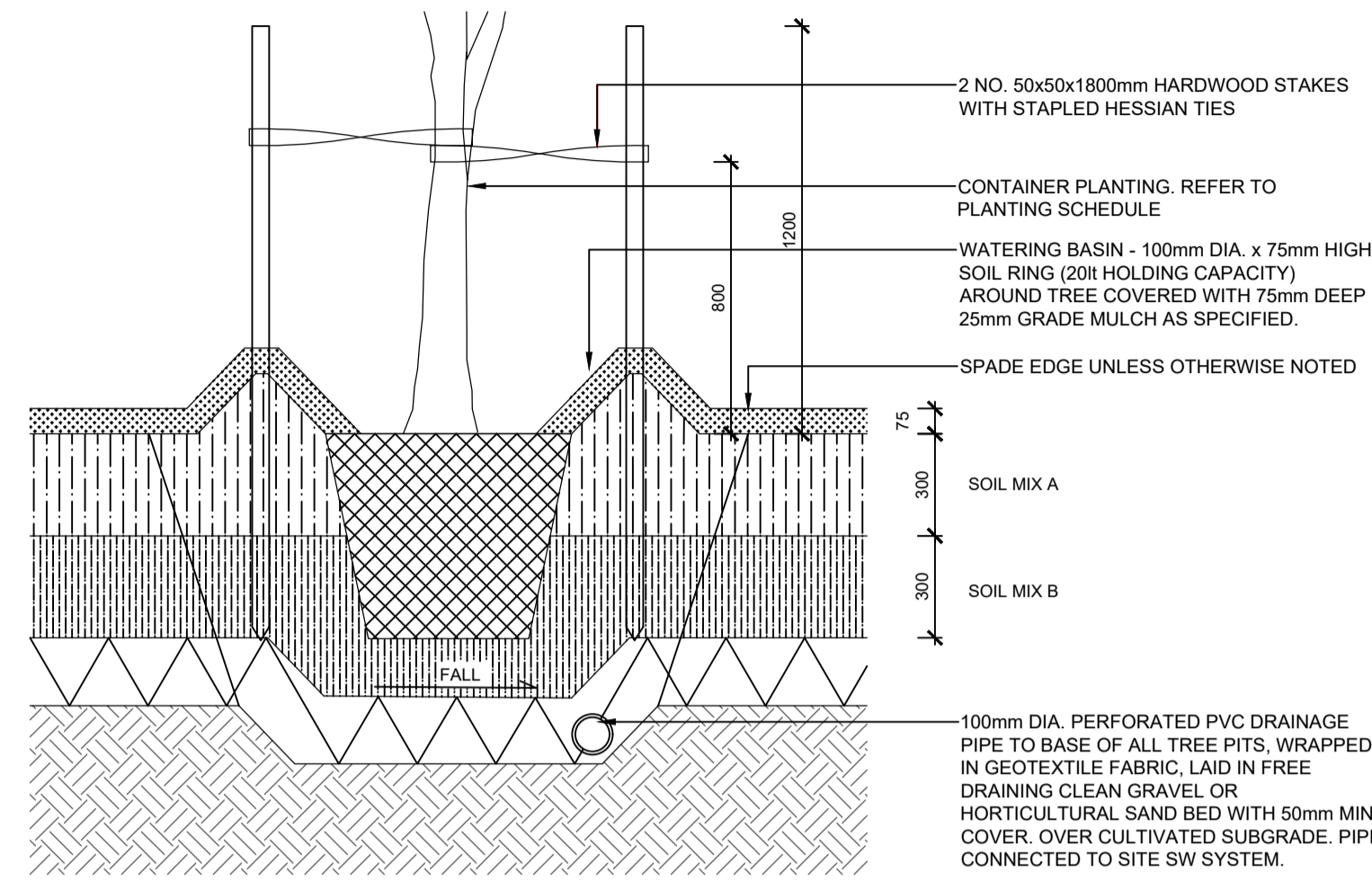

01 TREE PLANTING
TYPICAL DETAIL 1:20

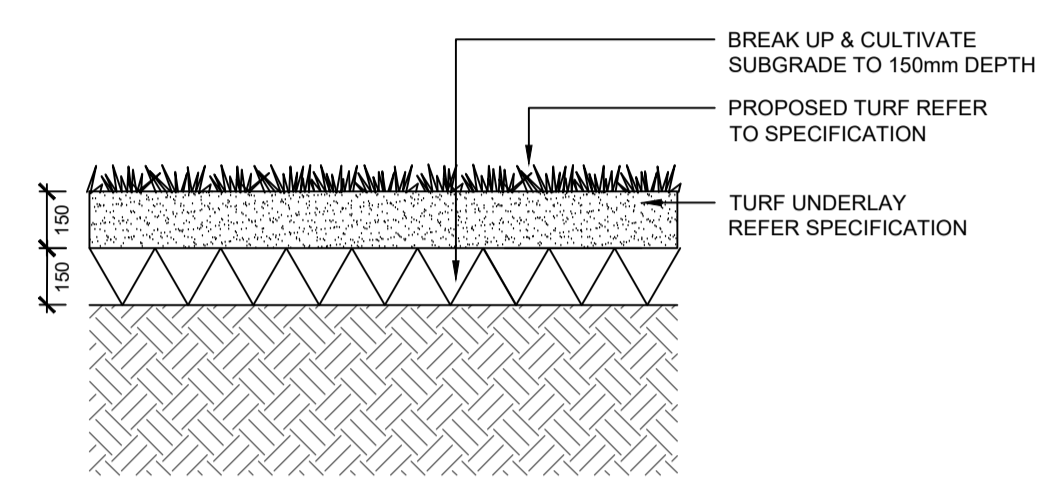

02 TURF (TU)
TYPICAL DETAIL 1:20

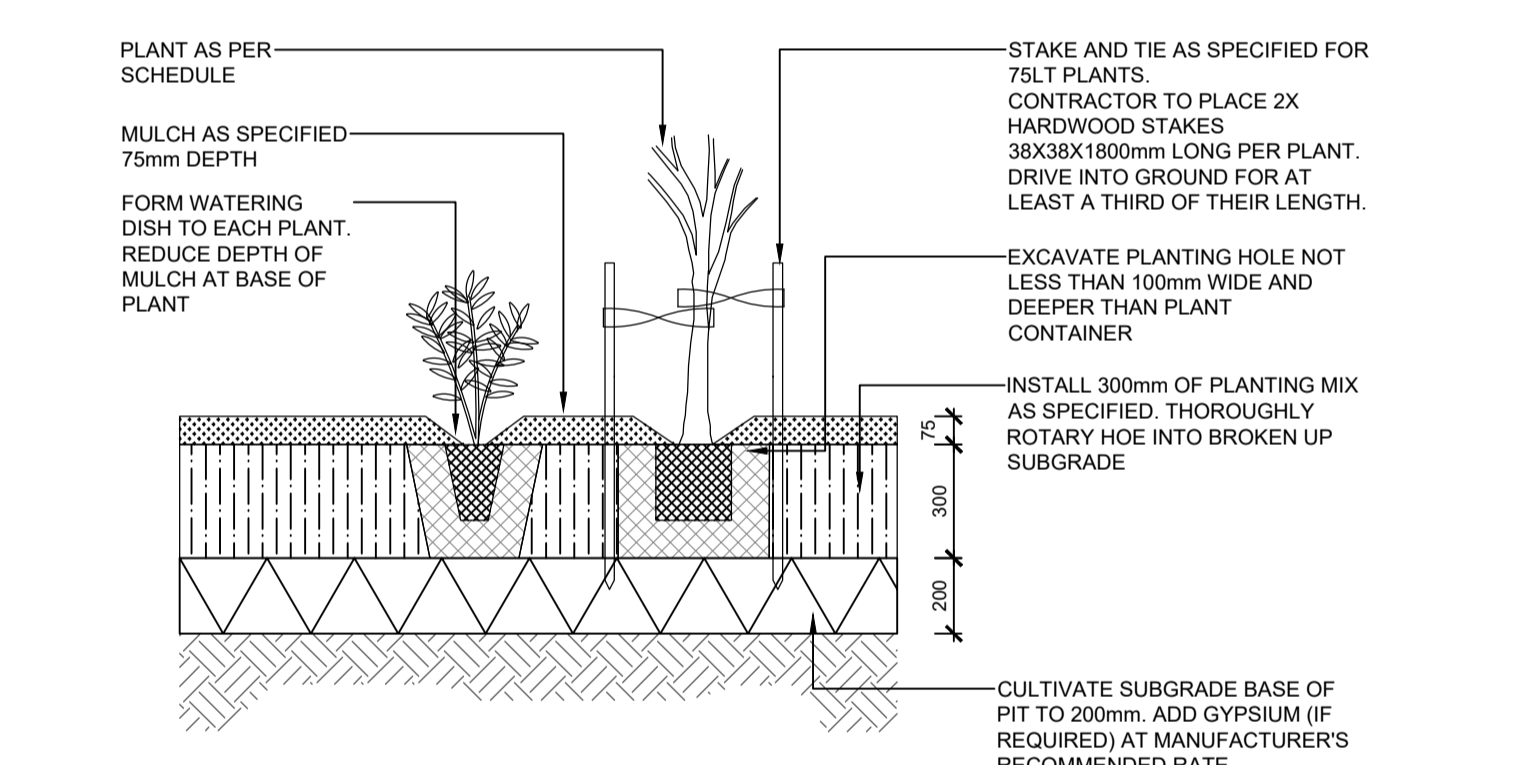

03 MASS PLANTING
TYPICAL DETAIL 1:20

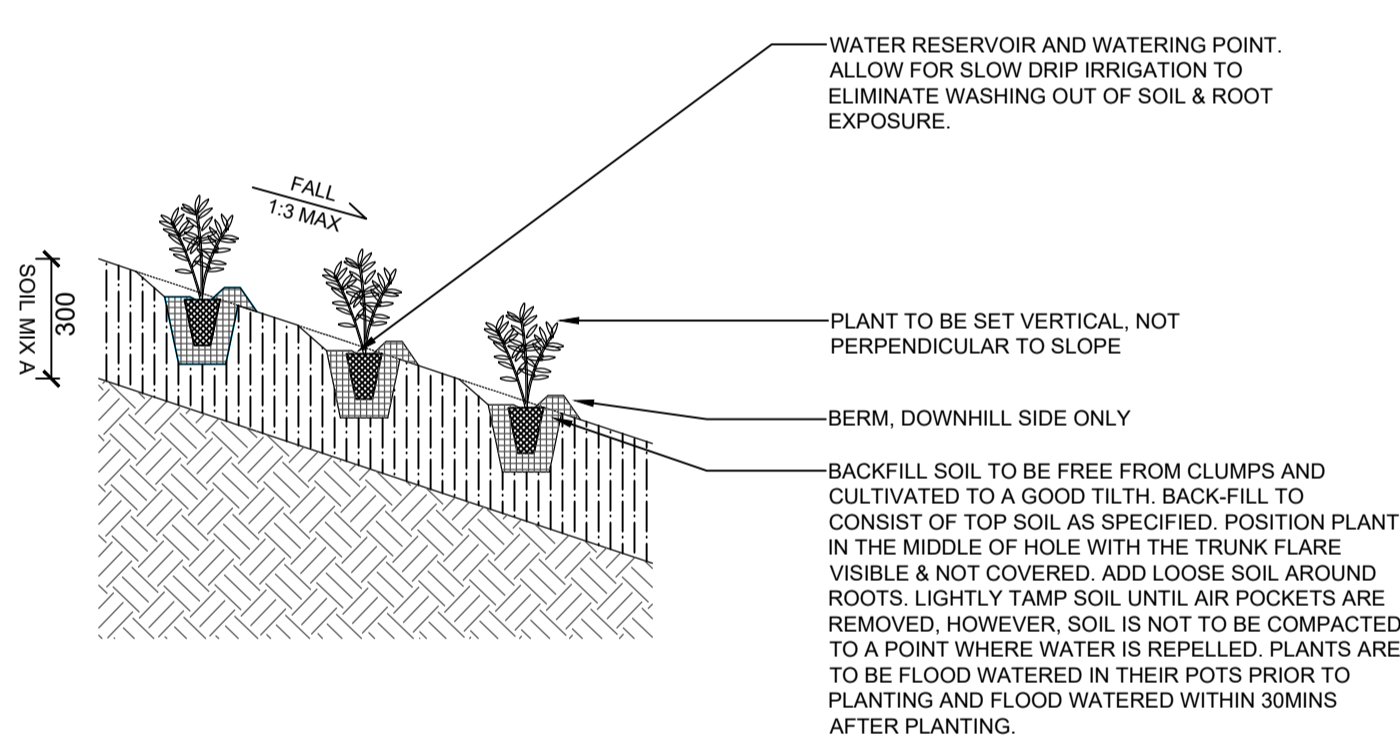

04 EMBANKMENT PLANTING
TYPICAL DETAIL 1:20

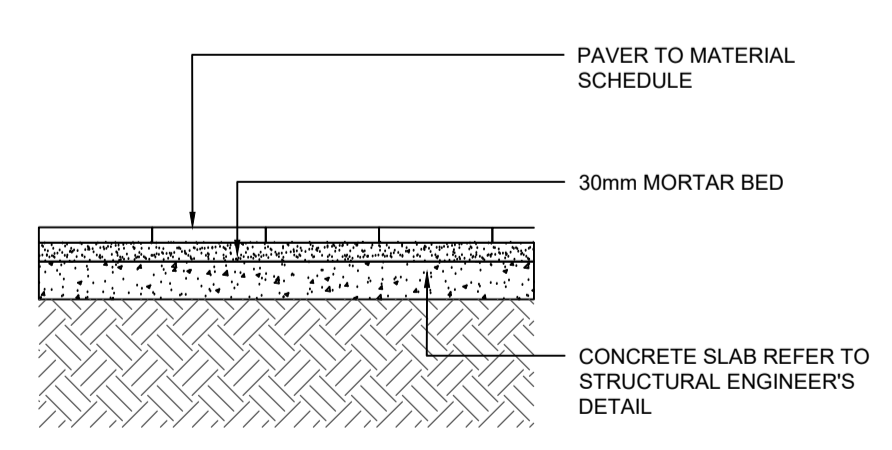

05 UNIT PAVING
TYPICAL SCALE 1:20

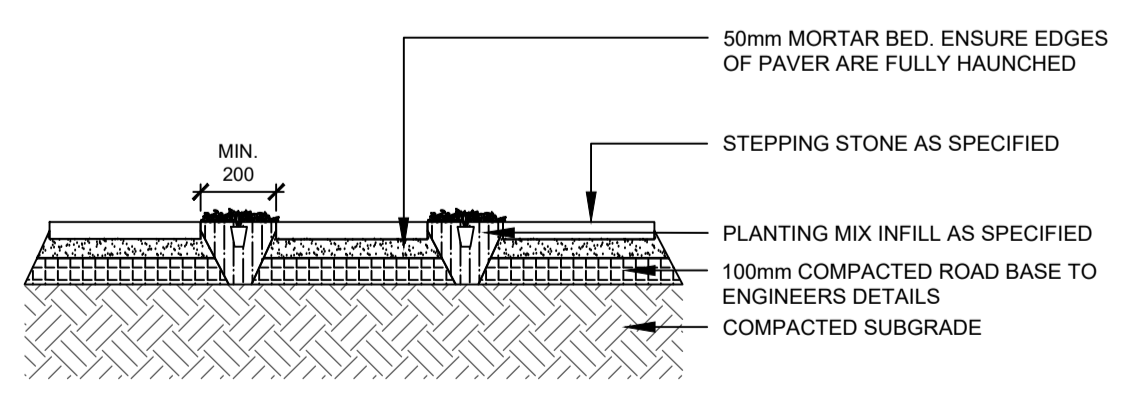

06 STEPPING STONE IN GARDEN BED
TYPICAL SCALE 1:20

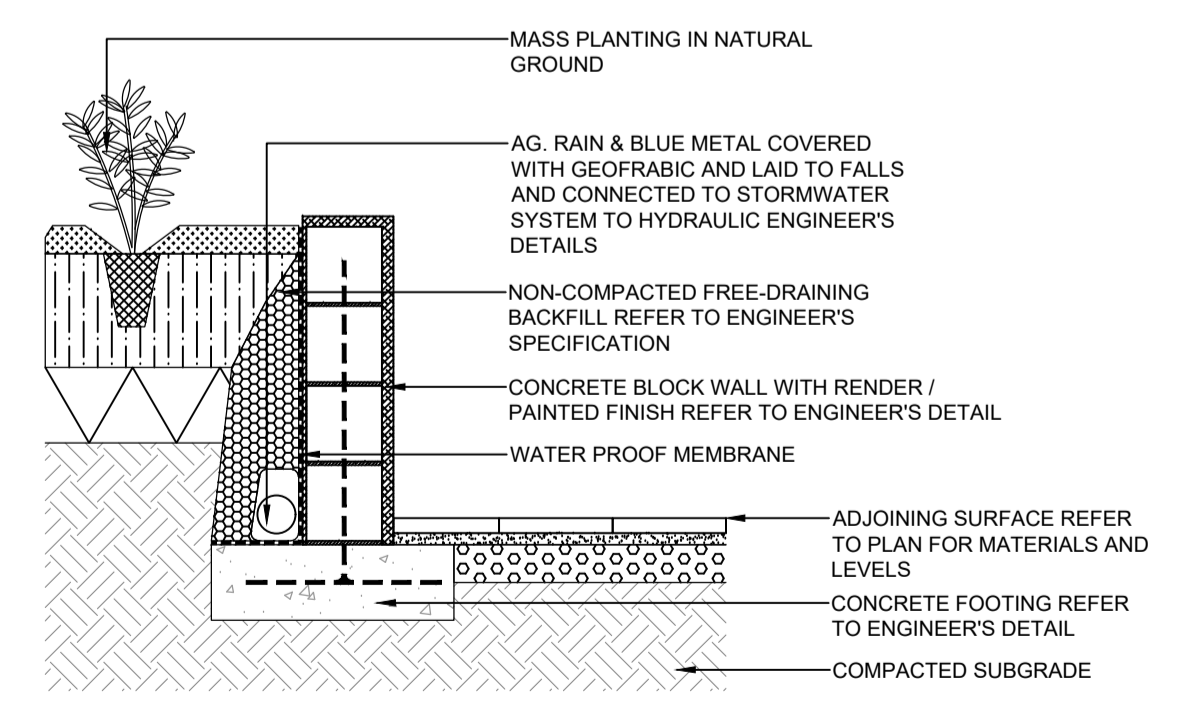

07 CONCRETE BLOCK RETAINING WALL
TYPICAL DETAIL 1:20

NOTE
Copyright of Studio IZ Pty Ltd. Figured dimensions shall be taken in preference to scaling. The contractor shall check all dimensions on site before commencing work.

- Do not scale drawings. figured dimensions have preference over scaled dimensions. The contractor shall check all dimensions on site before commencing works.
- Any discrepancies must be reported immediately to the superintendent and project landscape architect for clarification and approval.
- All existing trees shown as retained to be protected as per arborist report and landscape specification.
- Refer to architect's drawings for final internal footprint, FFL of the proposed building.
- Refer to stormwater engineer's drawings for final location of OSD tanks, rainwater tanks, grate drain and pits, proposed crossfall and driveway levels.
- Locate and protect all underground services prior to any excavation.
- The drawing has been prepared by qualified landscape architect at Studio IZ Pty Ltd Kate Gong AILA #12247

REV	DATE	DESCRIPTION
B	11/07/2025	Issued for DA
A	10/07/2025	Issued for DA

PRELIMINARY
NOT FOR TENDER OR CONSTRUCTION

PROJECT:
RESIDENTIAL FLAT BUILDING
4 & 8 CHERRY ST, WARRAWEE
NSW 2074

ARCHITECT:
GILES TRIBE

PROJECT CONTACT

STUDIO IZ PTY LTD ABN: 20 611 333 521
TEL: +61 02 8004 0946 EMAIL: info@studioiz.com.au
Suite 505, Level 5, Tower B, Citadel Towers, 799 Pacific Hwy, Chatswood NSW 2067

APPROVED KG	DRAWN LZ
DATE CREATED MAY 2025	PROJECT NO. LA250508

DRAWING TITLE
Typical Details

SCALE A1 1:20	NORTH POINT
---------------------	-----------------

DRAWING NO. LA-600	ISSUE B
-----------------------	------------

SPECIFICATION NOTES

GENERAL NOTES

References

All plans and details included in the project documents shall be read in conjunction with this specification. All structural and civil works components of the landscape design shall be referenced to engineers' details and specifications. Read this specification in conjunction with the plant and materials schedules on the drawings. If in doubt about any detail or if conflicts are found in the documents, seek advice.

Workmanship and Materials

The whole of the landscape works shall be carried out by a competent, trained and qualified landscape contractor who is experienced in horticultural practices, landscape construction and planting techniques. The landscape contractor shall hold a current Building Contractors License and/or be a financial member of LNA Landscape Association NSW & ACT or equivalent organisations in other states.

HARDWORKS

Furniture, Handrails, Balustrades

Supply and install the scheduled items in accordance with the manufacturer's recommendations, as detailed and in the locations shown on Provide all footings and fixings required for the items to be stable and in accordance with applicable codes, BCA, and Australian standards.

Garden walls, fences, steps, and Edging

Construct garden walls, fences, steps, and edging as shown on plan, as detailed and of the material scheduled. Provide footings, step nosings, to comply with BCA, Australian Standards and applicable legislation. Refer to engineer's details for structural retaining walls, heavy duty slabs, concrete stairs, concrete strength, reinforcing and joint placement.

Continuous, Unit and Loose Pavement

Install the scheduled material pavement to the locations shown on plan. Ensure that all sub-grade / subsurface works are complete prior to commencing paving. Confer with the engineer to ensure the structural integrity of the sub-grade. Ensure that the base course under paved surfaces is a continuous plane offering a constant depth of bedding material not exceeding 50mm.

Samples

Samples to be provided for each type of landscape material for client's approval prior to ordering and installation. Confirm with superintendent for quantity of samples to be provided.

SOFTWORKS

Soil Testing

Where site soil is to be retrieved from and stored for reuse on site, undertake at least two (2) soil tests, in locations as advised by the Project Manager. Provide results and recommendations regarding soil additives for the benefit of healthy plant growth and to adjust the soil components to achieve an appropriate planting medium for successful plant development.

Subsoil

Excavate and/or fill all garden beds to bring the top of subsoil to at least 300mm below finished design soil levels. Excavate all turf areas to bring the subsoil to at least 100mm below finished design levels. In all areas shape the subsoil to fall to subsoil drains where applicable. Do not excavate within the drip line of trees and shrubs to be retained. Cultivate or rip the subsoil to a further depth of 100mm before placing top soil. Remove stones of size exceeding 25mm, clods of earth exceeding 50mm, and weeds, rubbish or other deleterious material brought to the surface during cultivation. Do not disturb services or existing tree roots. If necessary cultivate these areas by During cultivation, thoroughly mix in materials required to be incorporated into the subsoil, as recommended in the soil testing results and to manufacturer's recommendations. Trim the surface to design levels again after cultivation.

Topsoil

Import topsoil for the garden and turf areas, unless the topsoil can be provided from material recovered from the site, as recommended in the soil testing results. Spread the topsoil on the prepared subsoil and grade evenly, compact lightly and uniformly in 150mm layers. Avoid differential subsidence and excess compaction and produce a finished topsoil surface which has the following characteristics:

- Finished to design levels, allowing for mulch or turf, which is to finish flush with adjoining hard surfaces such as paths and edges
- Smooth and free from inorganic matter, stones or clods of soil
- Graded to drain freely, without ponding, to catchment and/or sub-soil drains
- Graded evenly to adjoining surfaces
- Ready for planting

Non-Australian native garden beds to have soil installed consisting of 50% existing site topsoil and 50% new topsoil equal or equivalent to 'Organic Garden Mix' as supplied by Australian Native Landscapes. Australian native garden beds to have soil installed consisting of 50% existing site topsoil and 50% new topsoil equal or equivalent to 'Native Low 'P' Mix' as supplied by Australian Native Landscapes. Topsoil to be installed to depth of 300mm for tree and mass planting garden beds, 100mm of turf underlay should be used under turf areas.

Compost

Provide, in accordance with AS 4454, well rotted vegetative material or animal manure, free from harmful chemicals, inorganic matter, grass, weeds and the reproductive parts of unwanted plants.

Fertiliser

Provide proprietary fertilisers, delivered to the site in sealed containers marked to show manufacturer or vendor, weight, fertiliser type, N:P:K ratio, recommended uses, application rates and safety procedures. Apply appropriate fertiliser suited to the provenance of plants (indigenous or exotic) included in the design.

Plants

Supply plants in accordance with the landscape design drawings and schedules, which have the following characteristics:

- Large healthy root systems, with no evidence of root curl, restriction or damage;
- Vigorous, well established, free from disease and pests, of good form consistent with the species/variety;
- Hardened off, not soft or forced, and suitable for planting in the natural climatic conditions prevailing at the site in full sun, partial shade or full shade conditions;
- Grown in final containers for not less than twelve weeks;
- Trees, unless required to be multi-stemmed, shall have a single leading shoot; and
- Containers shall be free from weeds and of appropriate size in relation to the specified plant size.

Plant Installation

Following excavation of the planting hole, place and spread 15gms of wetting agent pre-mixed with one (1) litre of water. Place the plant correctly orientated to north or for best presentation. Backfill the planting holes with specified topsoil mixture. Lightly tamp and water to eliminate air pockets. Ensure that the backfill soil is not placed over the top of the root ball and that the root ball is not higher than the soil in which it is planted. Apply fertiliser, as specified around the plants in the soil at the time of planting.

Embankment Stabilisation

Where necessary and shown on the drawings prevent soil erosion or soil movement by stabilising embankments as follows. As a minimum this should be on slopes steeper than or equal to 1:3 gradient. Stabilise embankments using biodegradable fibre reinforced heavy weight jute fabric. Lay fabric from top to bottom of slope. Install in accordance with manufacturer's specification, including 300 x 300mm anchor trench at top and bottom of slope, backfilled with soil over the fabric and compacted into the trenches. Using U-shaped galvanised steel pegs at 1000 mm centres generally and 250mm centres at edge overlaps, secure the fabric to the prepared soil surface. Plant through the fabric after it is installed.

Root Barrier

Supply and install root control barriers to all new tree plantings adjacent to walls, paths, kerbs and all service trenches, where their proximity poses a threat to the stability of the built infrastructure. Install in accordance with manufacturer's recommendations.

Mulch

Unless noted otherwise, mulch shall be approved proprietary recycled wood fibre or pine bark material. Place mulch in all garden beds to a depth of 75mm after all specified plants are installed. Keep mulch clear of all plant stems and rake to an even plane, flush with the surrounding surfaces evenly graded between design surface levels. Over fill to allow mulch to settle to the specified depth. Mulching to be:

Pine Bark Mini Nuggets by ANL (or approved equivalent)
<https://anlscap.com.au/Products/garden-mulch/pine-bark-mini-nuggets>

Stakes and ties

Stakes shall be durable hardwood, straight, free of knots and twists, pointed at one end, in the following quantities and sizes for each of the various plant pot sizes:

- Plants (>25 lt): 1 off 38 x 38 x 1200mm;
- Semi-advanced plants (>75 lt): 2 off 50x50x 1800mm;
- Advanced (>100 lt): 3 off 50 x 50 x 2400mm.

Turfing

Turf shall be delivered to site as 25mm minimum thick cut rolls. Obtain turf from a specialist grower of cultivated turf. Turf shall have an even thickness, free from weeds and other foreign matter. Deliver turf to the site within 24 hours of being cut and lay it within 24 hours of delivery. Prevent it from drying out between cutting and laying. Lay the turf in the following manner:

- In stretcher pattern, joints staggered and close butted;
- Parallel long sides of level areas, with contours on slopes; and
- To finish flush, after lightly tamping, with adjacent finished surfaces and design levels.

Turf to be:

TiTuT Hybrid Bermuda - By Lawn Solutions (or approved similar drought tolerant species)
<https://lawnolutionsaustralia.com.au/grass-type/titutu/>

IRRIGATION

All proposed landscape areas shall be irrigated.

The irrigation system shall be an automatic permanent system, with an irrigation controller self operated via a soil moisture sensor. The system shall be calibrated to deliver the optimum rate and volume of water appropriate to the type of plants in the design. The system shall be adjustable and fully serviceable. The layout of the entire irrigation system shall focus on delivering the required amount of water to maintain healthy and vigorous growth. The irrigation system shall be such that, component theft, vandalism, over-spray and wetting of paths shall be reduced to a minimum or completely eliminated by the use of drip, pop-up sprinklers and judiciously placed fixed spray emitters. Generally do not use fine mist emitters that provide a drifting mist that may wet paths and the buildings unless specifically required by the design.

DRAINAGE

All landscape areas are to have positive drainage to SW systems. If areas of poor drainage are identified on site then this should be brought to the site superintendents attention. Install agg lines if required.

TREE PROTECTION NOTES

- The tree protection zone (TPZ) is a radial distance measured from the centre of the trunk of the tree and calculated in accordance with AS 4970-2009 (Protection of Trees on Development Sites)
- The Structural Root Zone (SRZ) provides the bulk of mechanical support and anchorage for a tree. This is also a radial distance measured from the centre of the trunk and calculated in accordance with AS 4970-2009 (Protection of trees on development sites).
- Incursions within the SRZ are not recommended as they are likely to result in the severance of woody roots which may compromise the stability of the tree or lead to its decline and demise.
- Tree protection shall be in accordance with AS 4970-2009 (Protection of trees on development sites.)
- Tree Protection Fence - All trees within the site to be retained shall be protected prior to and during construction from all activities that may result in detrimental impact by erecting a suitable protective fence beneath the canopy to the full extent of the tree protection zone.
- As a minimum, the fence should consist of temporary chain wire panels of 1.8m in height, supported by steel stakes as required and fastened together and supported to prevent sideways movement using corner braces where required. The fence shall be erected prior to the commencement of any work on-site and shall be maintained in good condition for the duration of construction. Where tree protection zones merge together a single fence encompassing the area is deemed to be adequate. Existing site boundary fences may form part of the enclosure.
- Tree Protection Signs - Signs shall be installed on the tree protection fence to prevent unauthorised movement of plant and equipment or entry to the tree protection zone. The signs shall be securely attached to the fence using cable ties or equivalent. Signs shall be placed at minimum 10 metre intervals. The wording and layout of the sign shall comply with AS 4970-2009
- Trunk Protection - Where provision of tree protection fencing is impractical due to its proximity to the proposed building footprint, trunk protection shall be erected around nominated trees to avoid accidental damage. The trunk protection shall consist of a layer of carpet underfelt (or similar) wrapped around the trunk, followed by 1.8m lengths of softwood timbers (90x45mm in section) aligned vertically with 2mm galvanised wire or galvanised hoop strap. Recycled timber (such as demolition waste) may be suitable for this purpose, subject to the approval of the project arborist. The timber shall be wrapped around the trunk (over the carpet underfelt), but not fixed to the tree to avoid mechanical injury or damage to the trunk. Trunk protection should be installed prior to any site works and maintained in good condition for the duration of the construction period. Carpet underfelt (alone) is sufficient for trees with a trunk diameter of less than 200mm.
- Demolition and excavation within the tree protection zones of trees to be retained shall be undertaken under the supervision of the site arborist.
- Tree Damage - Care shall be taken when operating cranes, drilling rigs and similar equipment near trees to avoid damage to tree canopies (foliage and branches). Under no circumstances shall branches be torn-off by construction equipment. Where there is potential conflict between tree canopy and construction activities, the advice of the site arborist must be sought.
- In the event of any tree becoming damaged for any reason during the construction period, a consulting arborist (Australian Qualification Framework Level 5) shall be engaged to inspect and provide advice on any remedial action to minimise any adverse impact. Such remedial action shall be implemented as soon as practicable and certified by the arborist.

LANDSCAPE MAINTENANCE

The Landscape Contractor shall rectify defects during installation and that become apparent in the works under normal use for the duration of the contract Defects Liability Period. Unless contracted otherwise, the Landscape Contractor shall maintain the contract areas by the implementation of industry accepted horticultural practices for 52 weeks from Practical Completion of the works. The landscape maintenance works shall include, but not be limited to:

- Replacing failed plants
- Pruning
- Insect and pest control
- Fertilising
- Maintaining and removing stakes and ties
- Maintaining mulch
- Mowing and top dressing
- Irrigation and watering
- Erosion control
- Weed and rubbish removal

Maintenance Log Book

Implement and keep a maintenance log book recording when and what maintenance work has been undertaken and what materials, actions and decisions have been used, implemented and concluded to keep the landscape always looking its best. Enter data daily and review information every 2 weeks. Observe trends and develop a maintenance regime around seasonal and observed event occurrences.

Maintenance Activities

During the defects maintenance period schedule the following activities to occur on a timely basis.

- Plant replacement** - Replace plants that have failed to mature, die or are damaged. Replacement plants shall be in a similar size and quality and identical species or variety to the plant that has failed. Replacement of plants shall be at the cost of the landscape contractor unless advised otherwise. If the cause of the failure is due to a controllable situation then correct the situation prior to replacing plants. Observe and replace failed plants within 2 weeks of observation.

- Pruning** - Prune dead wood, broken limbs, dead or infected foliage and as needed to develop strong, healthy plants to achieve the shape and form expected of the plant type. Observe daily and prune plants on a needs basis.

- Insect, disease and pest control** - Avoid spraying:
 - if ever possible
 - in wet weather or if wet weather is imminent
 - if target plants are still wet after rain
 - in windy weather
 - if non-target species are too close

Immediately report to the Project Manager any evidence of intensive weed infestation, insect attack or disease amongst plant material. Submit all proposals to apply chemicals and obtain approval before starting this work. When approved, spray with herbicide, insecticide, fungicide as appropriate in accordance with the manufacturers' recommendations. Observe daily and act as necessary to control any infestation or disease. Record in the logbook all relevant details of spraying activities including:

- Product brand / manufacturer's name
- chemical / product name
- chemical contents
- application quantity and rate
- date of application and location
- results of application, and
- use approval authority

- Fertilising** - Fertilise gardens with a proprietary slow release fertiliser applied in accordance with the manufacturer's directions and recommendations. Apply 6-12 monthly. Record in the logbook all relevant details of fertilising including:
 - Product brand / manufacturer's name
 - Fertiliser / product name
 - Application quantity and rate, and
 - Date of application and location

- Stakes and ties** - Adjust and replace as required to ensure plants remain correctly staked. Remove those not required at the end of the planting establishment period (Defects Liability Period). Inspect and act at least every 2 weeks.

- Maintaining mulch** - Maintain the surface in a clean, tidy and weed free condition and reinstate the mulch as necessary to ensure correct depth as specified. Observe weekly and replenish mulch as required.

- Mowing and top dressing** - Mow the turf to maintain a grass height of between 30-50mm. Do not remove more than one third of the grass height at any one time. Remove grass clippings from the site after each Top dress to a maximum of 10mm to fill depressions and hollows in the surface. Mow weekly/fortnightly in warmer months. Mow monthly or as required in cooler months. Top dress at approximately 6 monthly intervals.

- Irrigation and watering** - Maintain the irrigation system to sure that each individual plant receives the required amount of water to maintain healthy and vigorous growth. Adjust and calibrate as required. Provide additional watering, if necessary but inspect irrigation weekly and make repairs as necessary.

- Erosion control** - Where necessary, maintain the erosion control fabric in a tidy and weed free condition and reinstate as necessary to ensure control measures are effective where deemed necessary. Inspect every 2 weeks and act to repair any damage as soon as possible.

- Weeding and rubbish removal** - During the plant establishment period remove by hand, rubbish and weed growth that may occur or re-occur throughout all planted, mulched and paved areas. The contractor shall target weeds that are capable of producing a major infestation of unwanted plants by seed distribution. Whenever possible, time weed removal to precede flowering and seed set. Constant observation and removal of weeds is essential.

NOTE

Copyright of Studio IZ Pty Ltd. Figured dimensions shall be taken in preference to scaling. The contractor shall check all dimensions on site before commencing work.

- Do not scale drawings, figured dimensions have preference over scaled dimensions. The contractor shall check all dimensions on site before commencing works.
- Any discrepancies must be reported immediately to the superintendent and project landscape architect for clarification and approval.
- All existing trees shown as retained to be protected as per arborist report and landscape specification.
- Refer to architect's drawings for final internal footprint, FFL of the proposed building.
- Refer to stormwater engineer's drawings for final location of OSD tanks, rainwater tanks, grate drain and pits, proposed crossfall and driveway levels.
- Locate and protect all underground services prior to any excavation.
- The drawing has been prepared by qualified landscape architect at Studio IZ Pty Ltd Kate Gong AILA #12247

REV	DATE	DESCRIPTION
B	11/07/2025	Issued for DA
A	10/07/2025	Issued for DA

PRELIMINARY NOT FOR TENDER OR CONSTRUCTION

PROJECT:

RESIDENTIAL FLAT BUILDING
4 & 8 CHERRY ST, WARRAWEE
NSW 2074

ARCHITECT:

GILES TRIBE

PROJECT CONTACT

STUDIO IZ

STUDIO IZ PTY LTD ABN: 20 611 333 521
TEL: +61 02 8004 6946 EMAIL: info@studioiz.com.au
Suite 505, Level 5, Tower B, Citadel Towers, 799 Pacific Hwy,
Chatswood NSW 2067

APPROVED	DRAWN
KG	LZ
DATE CREATED	PROJECT NO.
MAY 2025	LA250508

DRAWING TITLE

Specification Notes

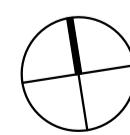
SCALE	NORTH POINT
A1 NTS	

DRAWING NO.	ISSUE
LA-700	B